1982
TREASURE CHEST

GEN

ALLEN COUNTY PUBLIC LIBRARY
3 1833 01819 7928

GC
977.202
W11NT
1962

'62 Treasure Chest

Noble High School

of

Metropolitan School District
Wabash, Indiana

Editor: Janet Weiss

Assistant Editor: Bonnie Kirby

Sponsor: Nathan D. Baker

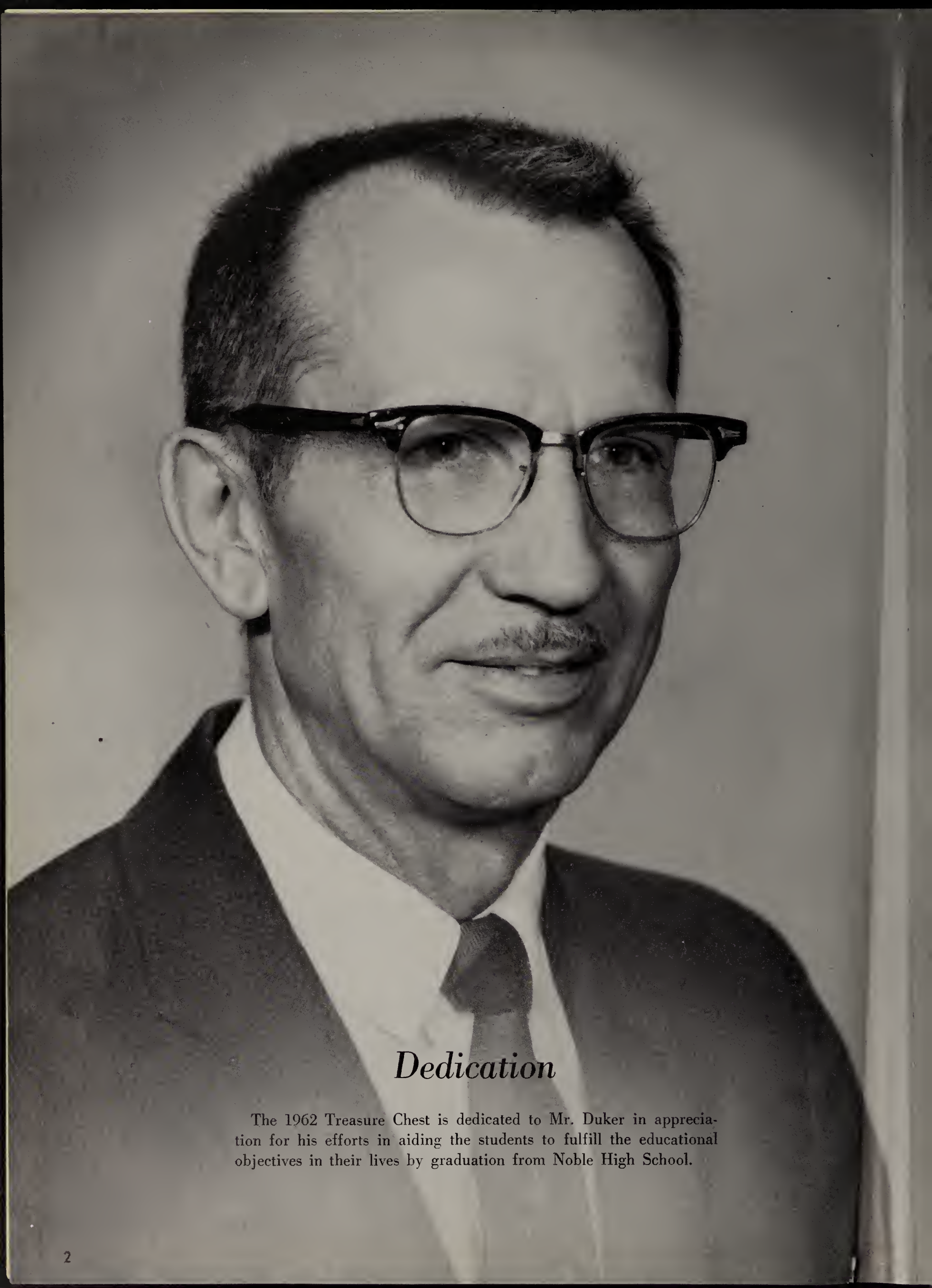

Dedication

The 1962 Treasure Chest is dedicated to Mr. Duker in appreciation for his efforts in aiding the students to fulfill the educational objectives in their lives by graduation from Noble High School.

Appreciation

We, the annual staff of '62, would like to express our appreciation to Mr. Baker whose faithful service to our class made this, a year we will remember. He made our Senior year one of accomplishment and of order. And so in this last year of our school, we wish more than ever to thank him for the loyalty in sponsoring the "impossible" seniors and for giving us the incentive of doing what the sponsoring required.

JERRY SNAPP
Vice-President

ROSEMARY BARNETT
Secretary

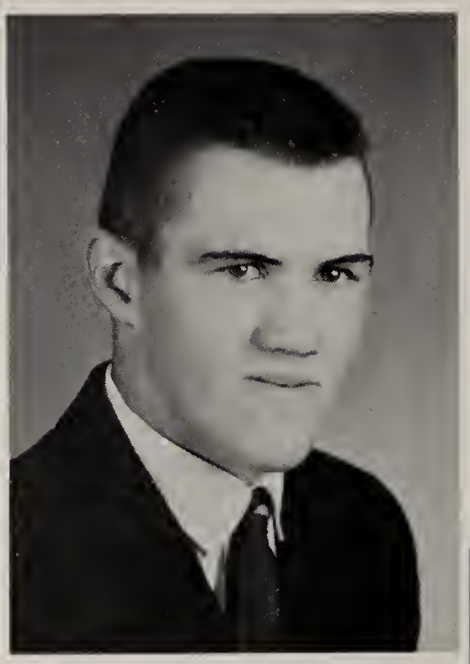

GENE KING
Treasurer

ROBERT DENNEY
President

JANET WEISS
Student Council

Seniors of '62

KENNETH ALEXANDER

JERRY BELL

STEVEN BENNET

JERRY BIGGS

JON BRIGHT

JAMES BLACK

DONALD CURLESS

REBECCA DRAPER

Motto

What we are to be,
We are now becoming.

NELSON DYSON

PEKKA HIRVONEN
Exchange Student
Finland

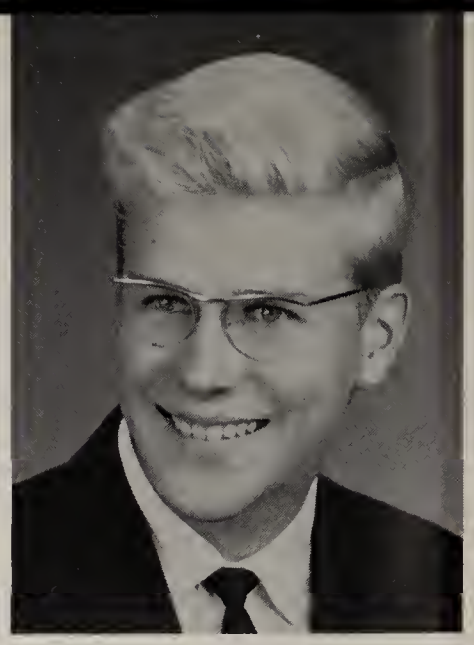

NATHAN EPPLEY
Salutatorian

GENE ECKERLY

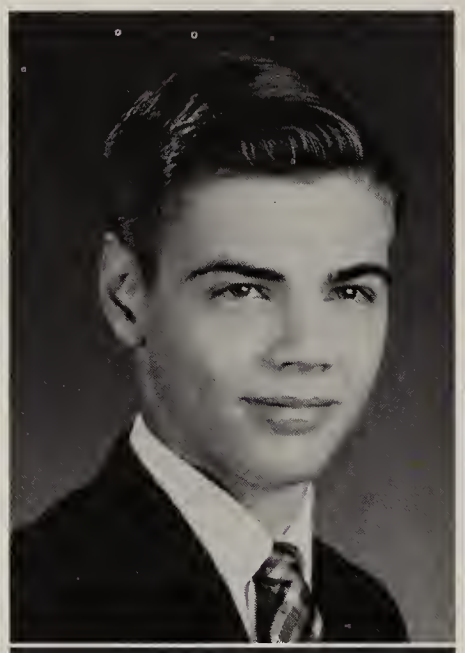

KAREN FRANK

CONNIE HALL

RICHARD ERB

BONNIE HALL

SUE JENKINS

DAVID KEAFFABER

RONNIE KAEFFABER

JAMES KEFFABER

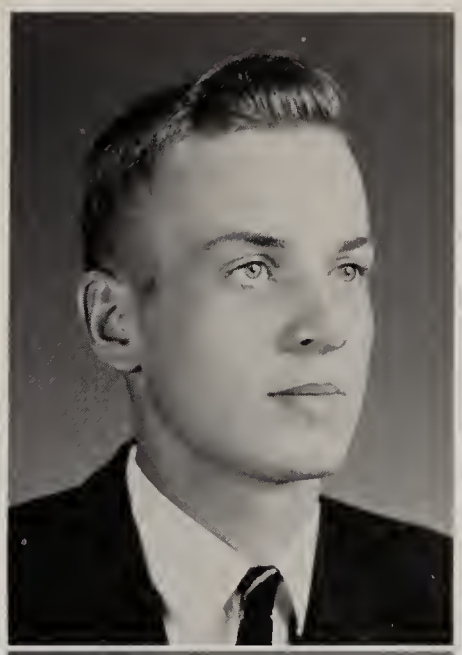

ROBERT KIRBY

BONNIE KIRBY
Valedictorian

NANCY KIRTLAN

LAWRENCE LANE

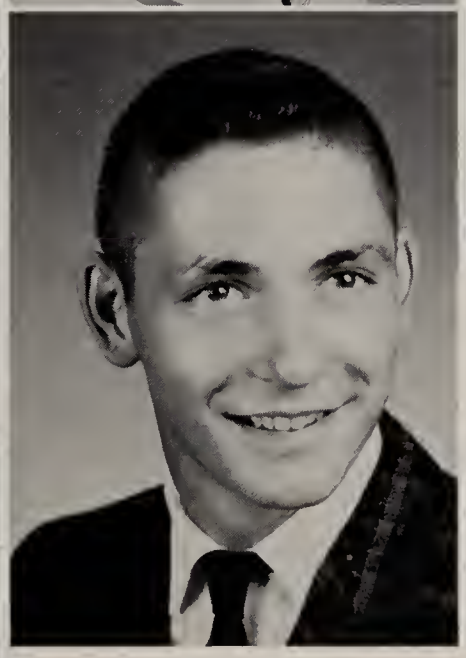

RICHARD LAUER, JR.

THOMAS MILLER

Class Flower

Red Rose

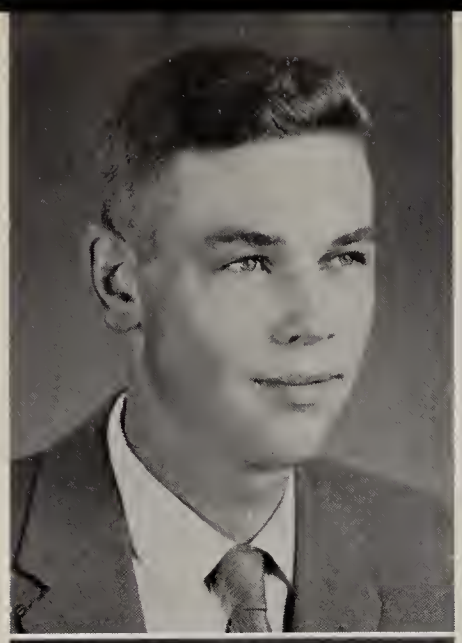

JOHNSON NORDMAN

DENNIS PROFFITT

RONALD SKELTON

CAROL RIDENOUR

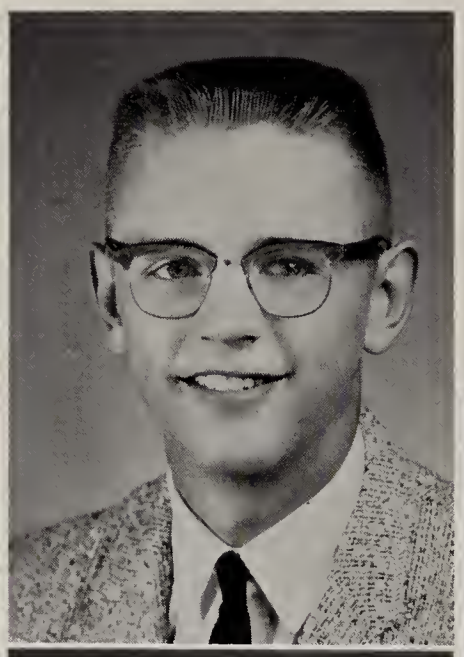

MICHAEL SLONAKER

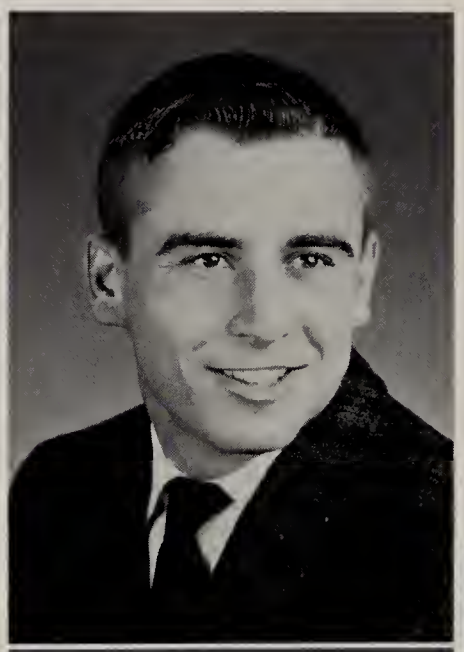

LORIN SLOAN

PATRICIA SNYDER

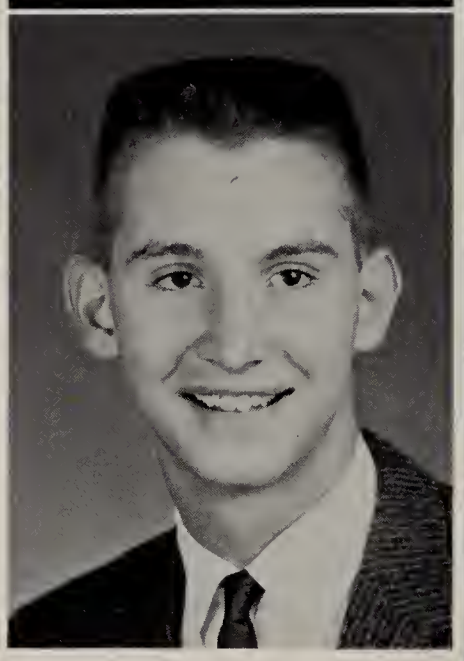

DARYL SLUSSER

LINDA STACKHOUSE

ETTA STOUDER

JAY SULLIVAN

CAROL THRUSH

JERRY TYSON

LARRY WEST

DANIEL WILSON

CAROLYN WIBEL

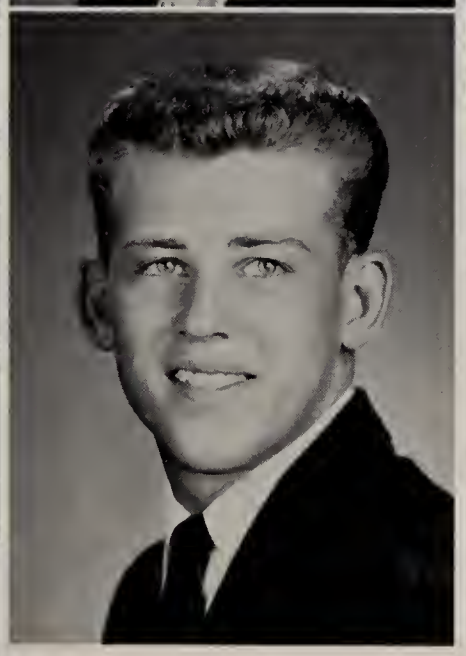

JAMES WILSON

SUE WILSON

Class Colors

Blue and Gold

1962

Graduates

Juniors of 1962

Kie Ann Bechdol

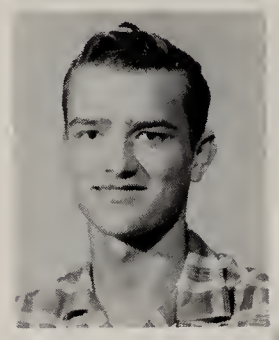

President
Wayne Panning

PHOTO
Not Available

Sharon Cavin
John Chamness

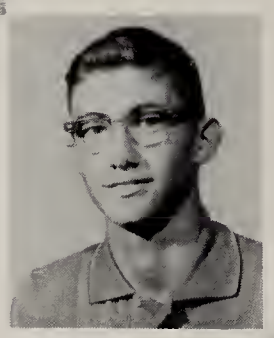

Vice-President
Sam Shellhamer

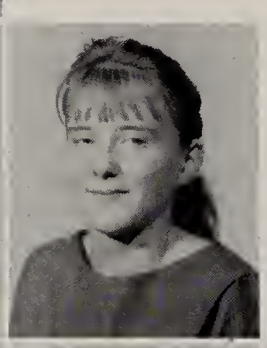

Debbie Chaney
Donna Chaney
Carol Cleaver

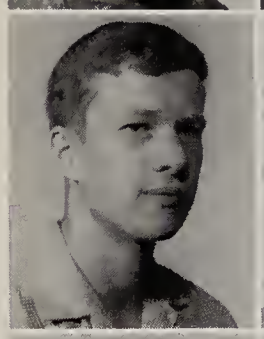

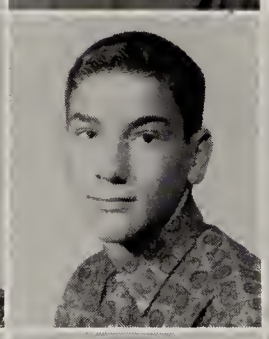

Steve Custer
Nan Dluzak
Larry Eckerley
Joyce French

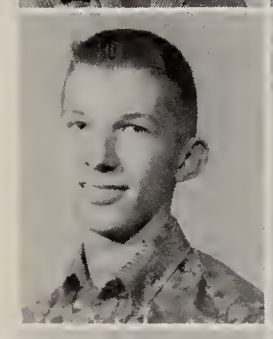

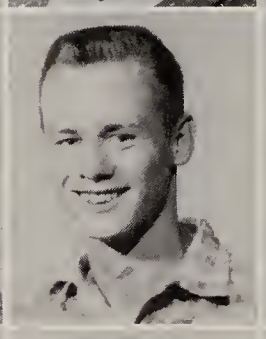

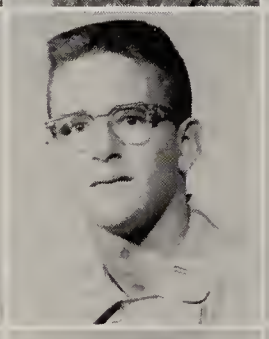

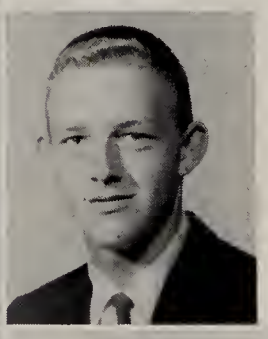

Ronnie Garrison
Steve Gordon
Roger Grandstaff
Martha Hampton
Bill Hashbarger

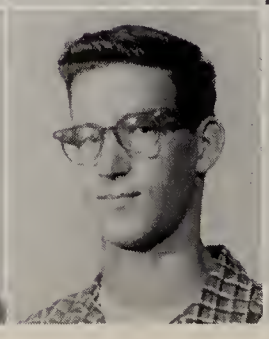

Joyce Kirby
Carol Lauer
Bob Lynch
Dewayne Lynn
Connie
Mendenhall

Junior Candidates
for Carnival
King and Queen

Secretary
Jane McCloud

Karen Meyer

Treasurer
Rosemary Gibson

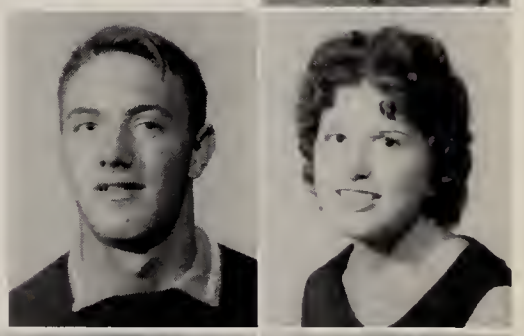

Ralph Murphy
Nancy Pressler

Student Council
Judy Campbell

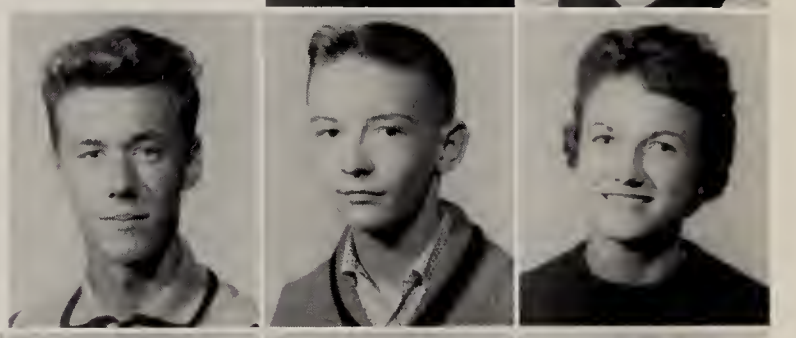

Bob Schmalzried
Dave Sellers
Iva Sloan

Dave Sommers
Roger Story
Nancy Stouffer
Lennie Stout

Joyce Unger
Dave Wall
Carol Weekley
Fred Weiss
Susan Weiss

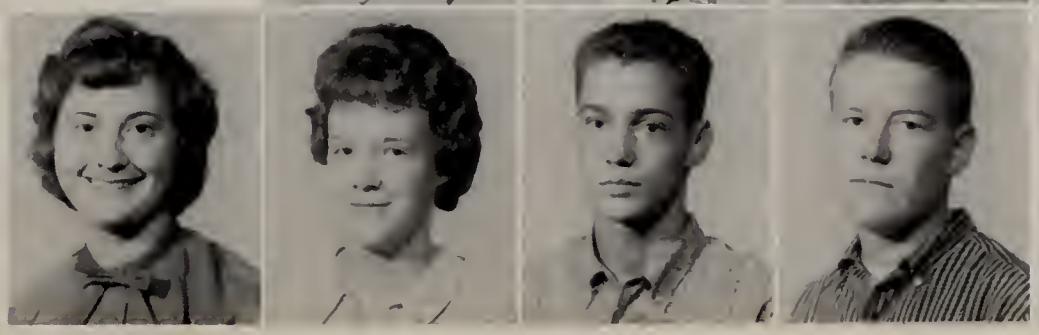

Becky West
Carol Whitaker
Bob White
Paul Wright

Sophomores of 1962

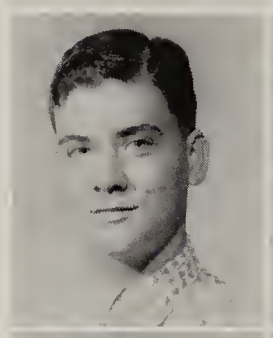

Roger Bell
Miriam Beery

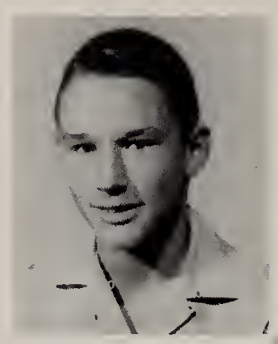

President
Stan Reed

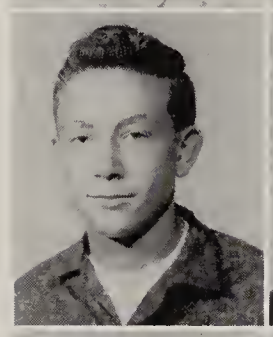

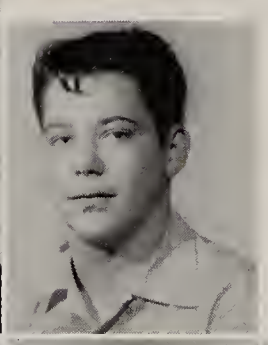

Dorwin Birt
Brian Brooks
Doug Brooks

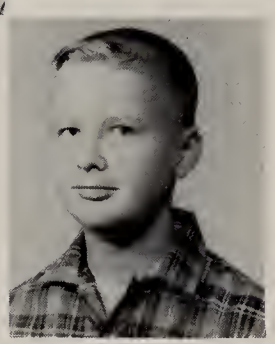

Vice-President
Bill Stouffer

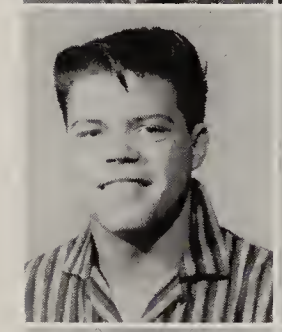

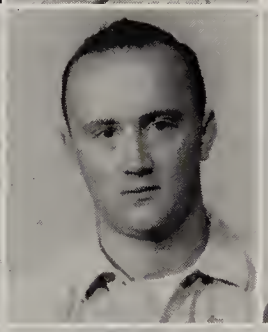

Richard Brooks
John Brunn
Stephen Campbell
Sue Cooper

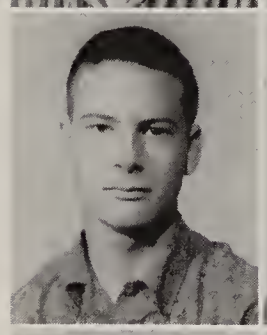

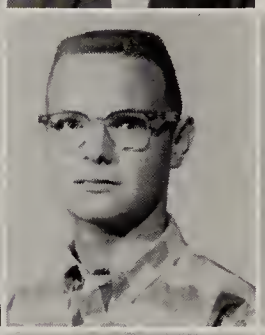

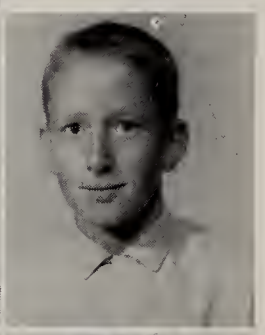

Max Cox
Karen Custer
Garrie Dalton
Steve Denney
Harry Draper

Jacquie Eutsler
Marjorie Ferrier
Bob Fordyce
Karen Friermood
Diane Grogg

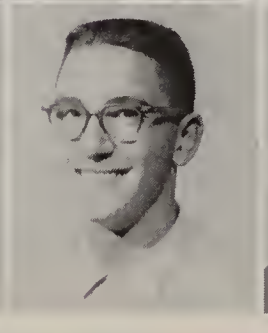

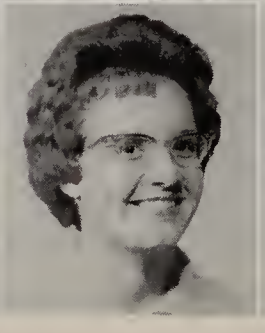

Elaine Hoover
Robert Jones
Nancy Kaufman
Kathleen Keffaber
Margaret Keith

Sophomore Candidates
for
Carnival King and Queen

Dan Kendall

Secretary
Terry Peas

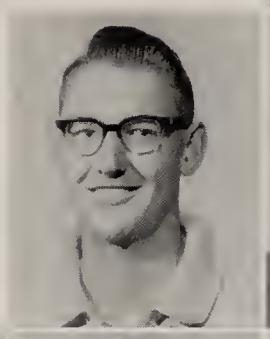

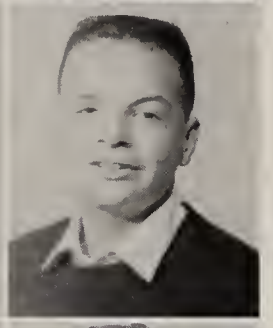

Richard Kendall
Tom Kisner

Student Council
Paulette Snyder

Tom Klare
Cheryl Kizer
Nancy Kolb

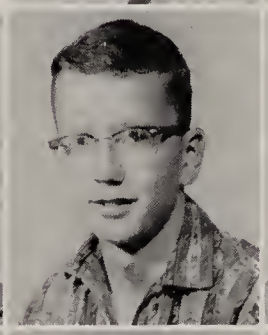

Ruth Mann
Mike Mendenhall
Susie Miller
Becky Monroe

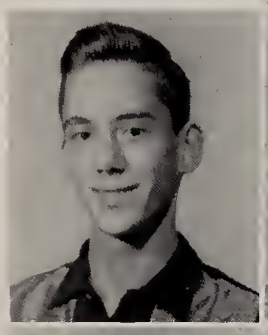

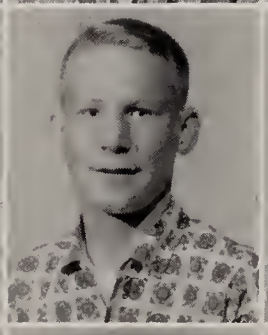

Jerry Morris
Betty Music
Jim Nicely
Ardeena Olson
Janis Parrett

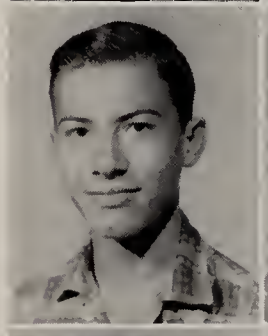

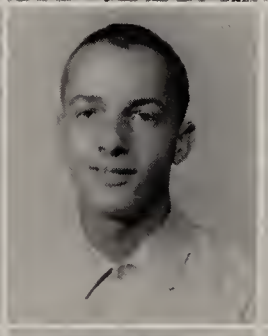

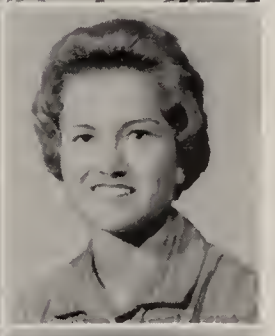

Boyd Proffitt
Illadean Richards
Brian Rideway
Sharon Roser
Mary Ann Shellhamer

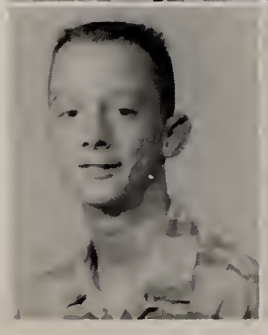

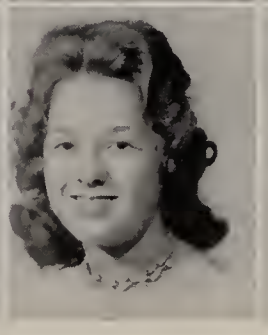

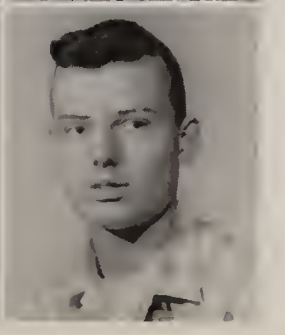

Danny Slusser
Judy Smith
Sue Swears
Karen Waymire
Jim Weiss

Freshmen of 1962

Paula Alexander
Joan Barnett

President
Eddie Graham

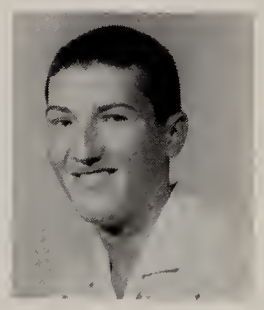

Vice-President
Larry Herron

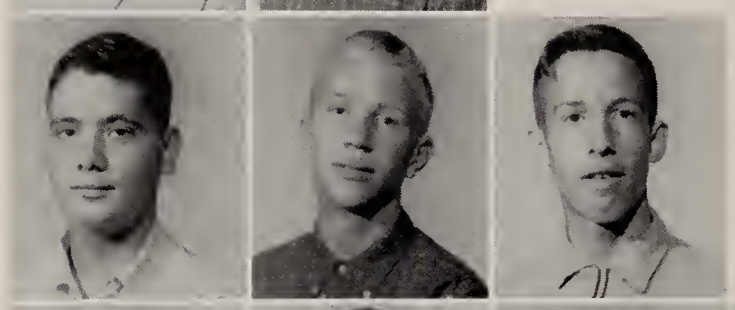

Steve Bell
Bruce Biehl
Wayne Black

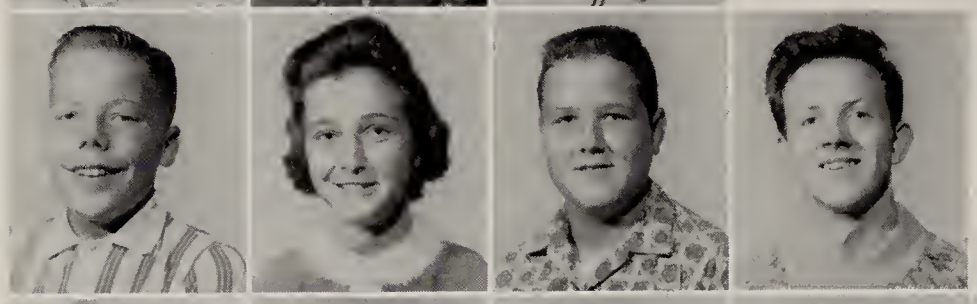

John Brown
Cheryl Cassidy
Don Cassidy
Joe Catterton

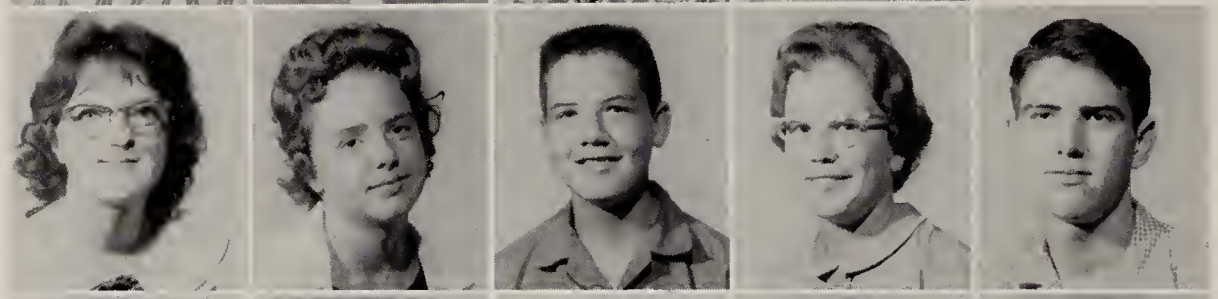

Dianne Coburn
Karen Cole
David Cooper
Ruth Cooper
Terry Copeland

Helen Correll
Jimmy Davidson
Carol DeArmond
Karen Eppley
Bob Erb

Rolland Fearnow
Linda French
Kathy Friedersdorf
Gayle Gordon
Inez Hall

Marcia Harper
Richard Hartleroad
Diana Hegel
Holly Hite
Suzan Holmes

Diana Horstman
Danny Howell
Carol Jackson
Mary Kendall
Jean Kirby

Student Council
Sally King

Secretary
Gregory Kusiak

Freshman Candidates
for
Carnival King and Queen

Marquetta Kirby

Pamela Lengel

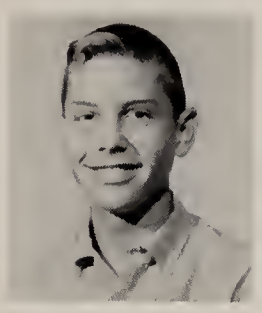

Linda Lintner
Chester Lynn
Linda Miley

Danny Miller
Paul Moore
James Mowrer
Herbert Mullen

John Oswalt
Tom Panning
Ruby Pence
Diana Penn
James Russell

Linda Simpson
Ginger Snapp
Jimmy Sparks
Donald Sparling
Carmen Steller

David Story
Myrna Story
Mike Swango
Sharon Sweares
Carol Taylor

Bill Trapp
Carol Unger
Jane Wade
Gene Warren
Dorothy Weisenberger

Marie Weiss
Johnny White
Cheri Wilson
Tom Wilson

Who's Who

Freshmen

Cheri Wilson
Eddie Graham

Sophomores

Sue Cooper
Stan Reed

at
Noble

Seniors

Susie Wilson
Don Curless

Juniors

Becky West
Sam Shellhamer

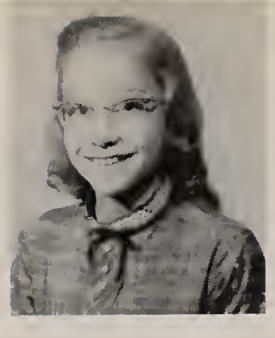

President

Vice President

Eighth

Secretary

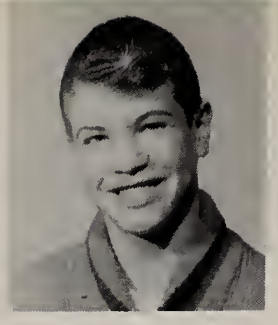

Student Council

Deborah Birt
Ralph Frank
Cheryl Draper
Joe Schoby

Carnival

Attendants

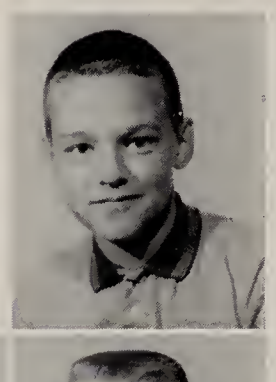

Vicki Amber
Walter Behrends

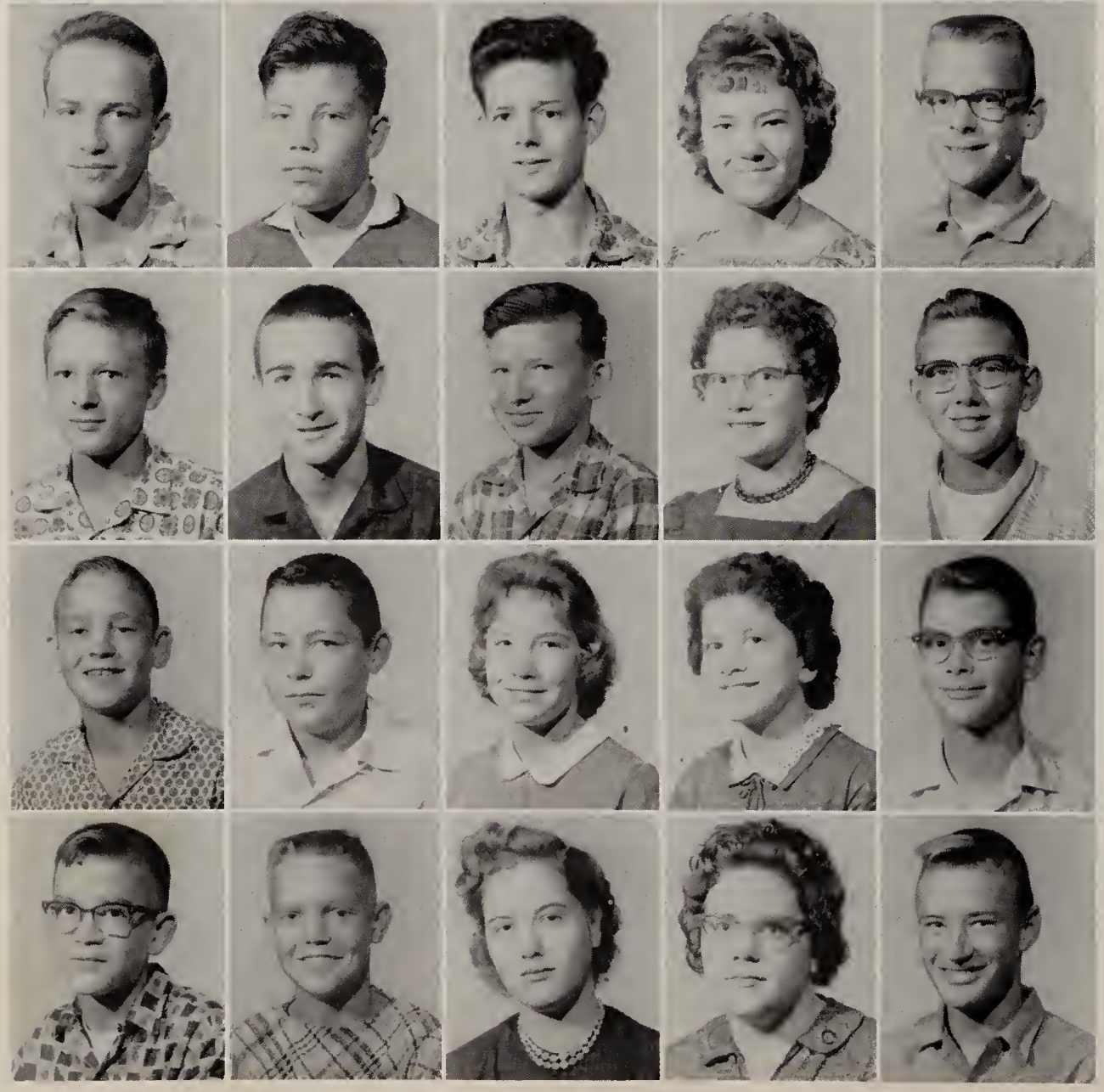

Dewayne Brooks
Tony Brooks
Dave Catterton
Joyce Correll
Bruce Curless

Dean Custer
Frank Finnegan
Gary Greer
Ruthanna Holmes
Ronnie Kendall

Jim Kirby
Jim Lynch
Patsy Moore
Peggy Pressler
Barry Shambaugh

Steve Slonaker
Dick Smith
Linda Smith
Carol Stouffer
Paul Webb

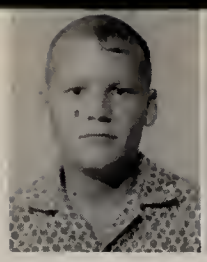

Vice-President
Dick Kirby

Vice-President
Janet Ogan

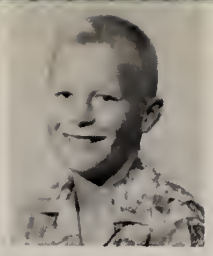

Secretary
Steve Peebles

Treasurer
Ronnie Sparling

Student Council
Diana Mendenhall

Seventh

Carnival

Attendants

Billy Correll
Patricia Correll
Sharon Tait

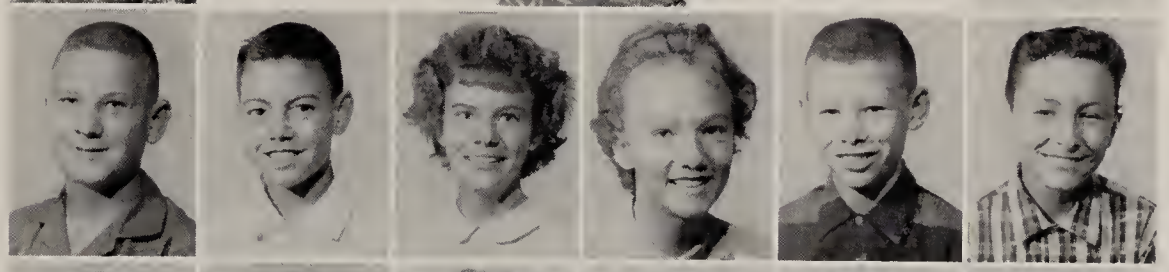

James Curless
Lynn Dillman
Rebecca Franklin
Rebecca Gatchel
Joe Getz
Gary Gillespie

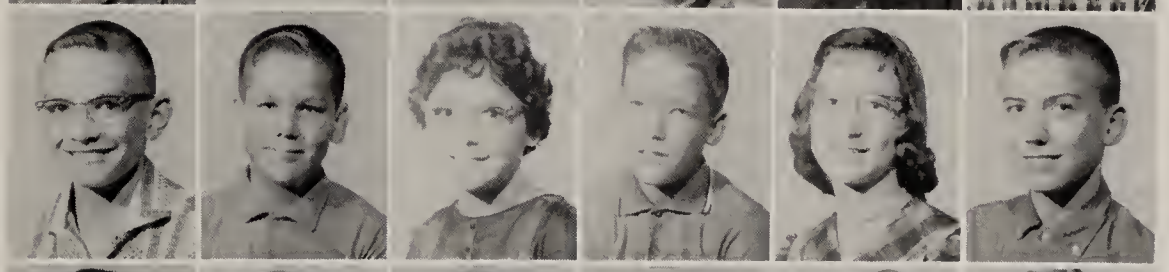

Jim Heck
Robert Kaufman
Joyce Lauer
Jerry Lintner
Sharon Lynn
Doug Martin

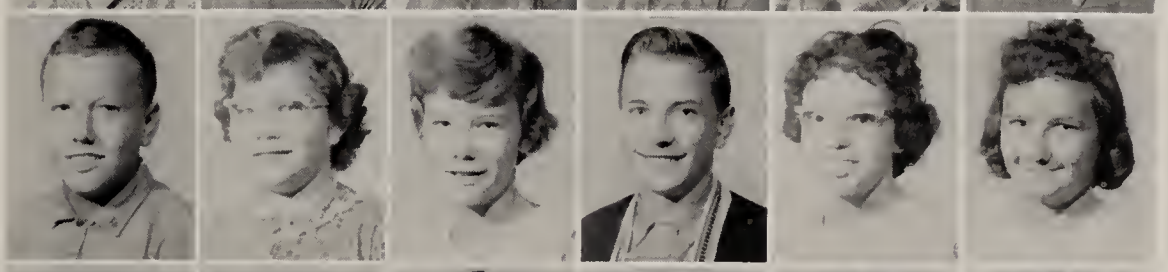

Steve Mattern
Judy Miley
Diane Patton
Billy Poe
Renee Porter
Vicki Preston

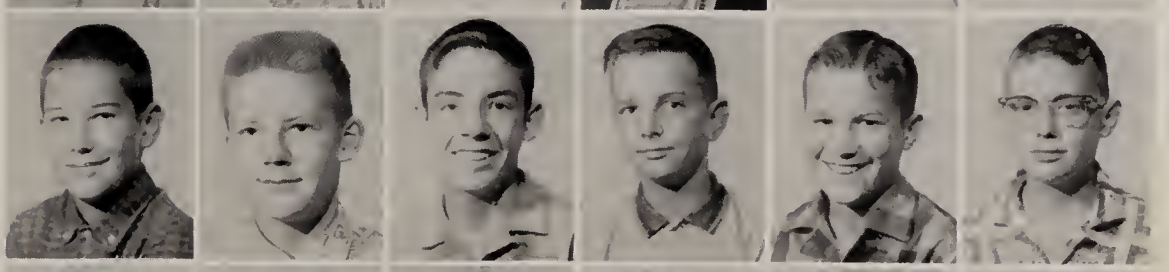

Steven Stitz
Billy Story
John Struble
Roger Ulrey
Michael Unger
Sammy Unger

Loretta White
Sharon Whitlatch
Linda Williams
Sylvia Wilson
Charles Winfield
John Yoakum

Metropolitan Administration

IRA L. HUNTINGTON

Superintendent

MRS. HELEN GRAHAM

MRS. HAROLD ATKINSON

Secretaries

Board

Superintendent
IRA L. HUNTINGTON

Vice-President
EARL DYSON

Treasurer
JOHN CHAMBERLAIN

Board Member
GLENN COX

Secretary
HERMAN WHITESAL

Board Attorney
CHARLES R. TIEDE

President
ELBERT CARR

Noble Administration

Principal

C. O. DUKER

Class of 1962,

Fifty-four former and yours! Your class is the last of an era extending over nearly three generations. Your grandparents and parents, and you, will probably talk about the good old days at Linlawn and Noble, priding yourselves in the pleasures and personalities of the past! This is understandable and commendable.

These words are a plea for the future. Progress is ruthless with one's memories. Your formal and vest, symbols of your happiness now, will also become inadequate for future similar occasions. Let's not discard the memories, but envision the possibilities for the next three generations. They will be ours! Let's wish them the best.

I, too, will have my memories—unique in comparison to yours. For me it is the Alpha and Omega of a school—Noble. Few men last the entire lifetime of a school. Let's say I have been lucky.

Together, let's wish the best for Northfield and Southwood. No name will ever sound more peaceful than Linlawn, nor no name more ethereal than Noble, but the same peace and dignity can be ours in the field, or wood, whether it be North or South.

Sincerely,
C. O. Duker

Secretary

DOROTHY SMITH

Faculty

JACK WEEKLEY

Industrial Arts

M. OTTO BECHTOLD

Mathematics

EDWARD JONES

English

NATHAN BAKER

Spanish
Social Studies

ROBERT SWIHART

Biology
Physical Ed.

GEORGIA BUSCH

Home Economics

DANA HOFFER

Business

MARY PENROD

Home Economics
Physical Ed.

ESTHER PECK

Librarian

PHYLLIS MYERS

History
English

LOIS TIPTON

Chorus
English

ROY LAVENGOOD

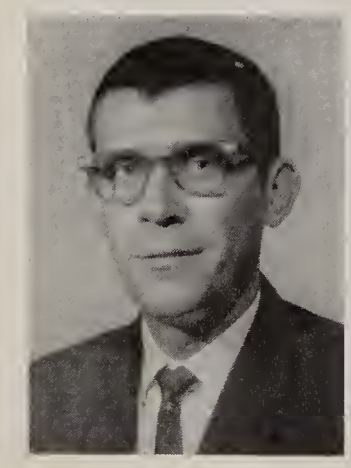

Agriculture

ORVILLE KERN

Mathematics
Science

DON MITCHELL

Band

WILLIAM ROGGE

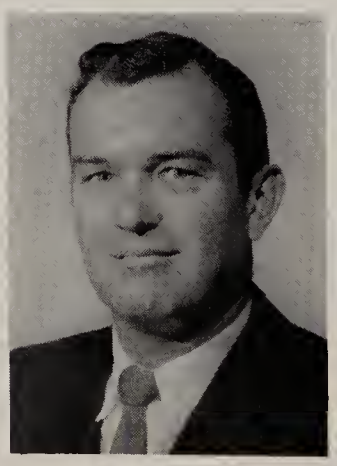

History
Physical Ed.

ELEANOR MURPHY

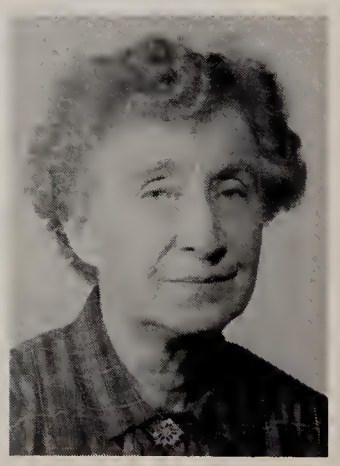

English
Latin

Cooks

Mrs. Miley
Mrs. Wilson

Mrs. Alexander
Mrs. Cole

Helpers

Sue Jenkins
Joyce Kirby

Bob Kirby
Susie Wilson

Janitor

Bill Basse

Senior Play

Shy Guy —

Miss Eleanor Murphy	Director
Jon Bright	Fred Hastings
Rosemary Barnett	Cora Hastings
Jim Keffaber	Gilbert Hastings
Nancy Kirtlan	Nancy Graham
Gene King	Larry Madison
Becky Draper	Julie Tucker
Janet Weiss	Gloria Patterson
Sue Jenkins	Malinda Whippel
Susie Wilson	Lois Corwin
Dave Erb	Mr. Danbury
Daryl Slusser	Bill Sterling
Bonnie Kirby	Student Director
Carolyn Wibel	Prompters
Pat Snyder	Stage Managers
Bob Kirby	
Larry Lane	
Robert Denney	

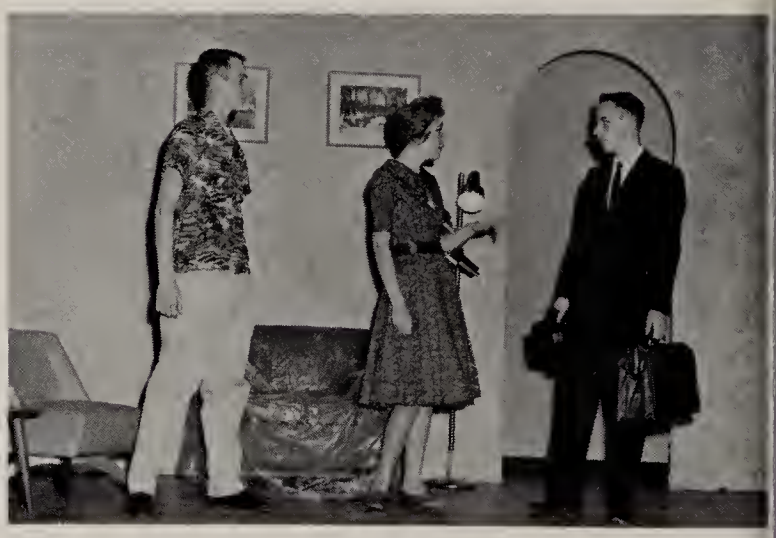

Junior One Act Plays

If Girls Asked Boys for Dates

Nathan D. Baker	Director
Sharon Cavin	Mrs. Smith
Debby Chaney	Nancy Adams
Wayne Panning	George Smith
Joyce Unger	Kay Peterson
Roger Grandstaff	Harry
Joyce French	Student Director
Joyce Kirby	Promptor

Seeing Double

Orville Kern
Director
Sam Shellhamer
The Director
Larry Eckerley
Mr. Johnson
Paul Wright
Mr. Smith
Bob Schmalzried
Mr. Bradley

Lennie Stout
Mr. Brown
Martha Hampton
Marie
Rosemary Gibson
Jean
Becky West
Betty
Donna Chaney
Mabel

Where's That Report Card.

Edward K. Jones	Director
Sam Shellhamer	Junior
Ronnie Garrison	Mr. Compton
Karen Meyer	Promptor
Carol Weekley	Helen
Jane McCloud	Alice
Kie Ann Bechdol	Mary
Nancy Stouffer	Mrs. Compton

Junior-Senior Reception

the frenchmen

What'a vest

eat hardy, boys

always talking

having fun, girls?

The Seniors were entertained by the Juniors at Honeywells. The buffet dinner was followed by speeches based on the theme Gay Paree.

The Juniors and Seniors then danced the evening away.

grab your partner!

this is dancing?

bottoms up

off to the dance

the scene of the crime

Leaving School

Down at the station

Wake-Up Larry

Senior Trip

A Republican at the Capital

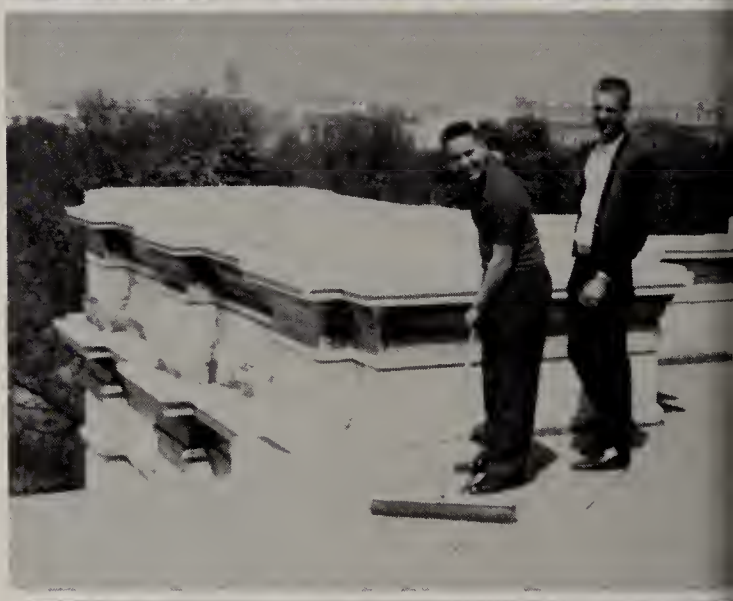

Reporting In

First Class Travel

The Royal Court

Bryon Ridgeway Karen Custer
SOPHOMORE KING AND QUEEN

Carnival Coronation

Long live the King!

AFS Fish Fry

Ticket Sales

Pete Taking Tickets

Fill Her Up

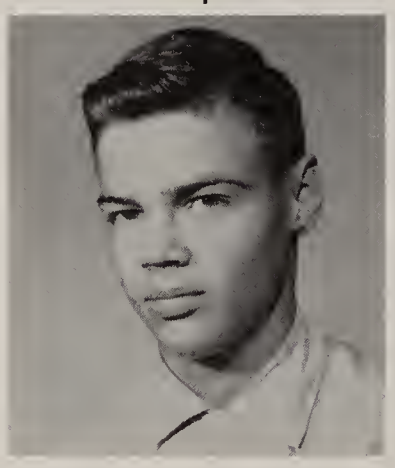

Noble's Exchange Student to the Netherlands For the Summer of 1961

Tenderloin and Fish

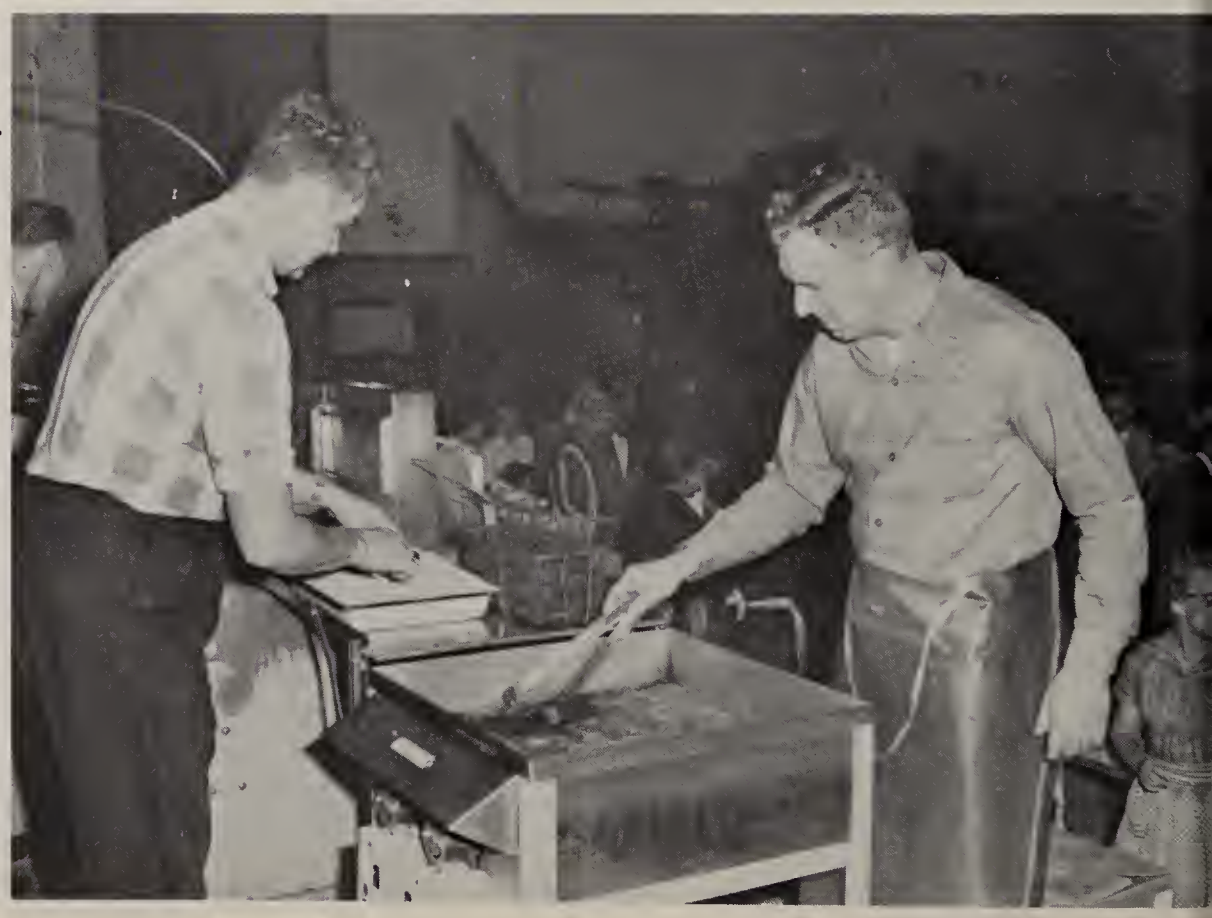

Our Finnish Friend.

Dear Students,

When you are reading this yearbook the first time I am probably back home in Finland again and one of the most colorful and worthwhile years of my life is over.

But not all of it is gone. I brought back with me all the good memories, which will be with me for the rest of my life, and 25 extra pounds of myself, which may be with me a long time, too!

During this year I gained an entirely new understanding of and sympathy towards the United States and Her people. It was a wonderful experience to share the real life of your country, and I do hope that I helped you to know and understand Finland and her people better than you did before.

I considered it a privilege to get to spend my year in a small school such as Noble, where I got to know everyone and had a chance to make many close friends. You were a fine gang to be with.

I also wish to thank all the teachers for their understanding of me and friendliness to me, which never gave out despite my repeated efforts. I know it required some effort of them, too, when I got out of Mrs. Myers' study hall to play ping-pong or when I turned my book-report in to Mr. Jones five weeks late!

I enjoyed this year very much. I hardly passed a day here without experiencing something new and interesting. I shall never forget my year at Noble.

I wish you all the best of luck, and may you succeed in life!

Pekka Hirvonen
Kuninkaankatu 15 C 27
Tampere
FINLAND

Geography

Chemistry

Within the

Building Trades

Biology

Classroom

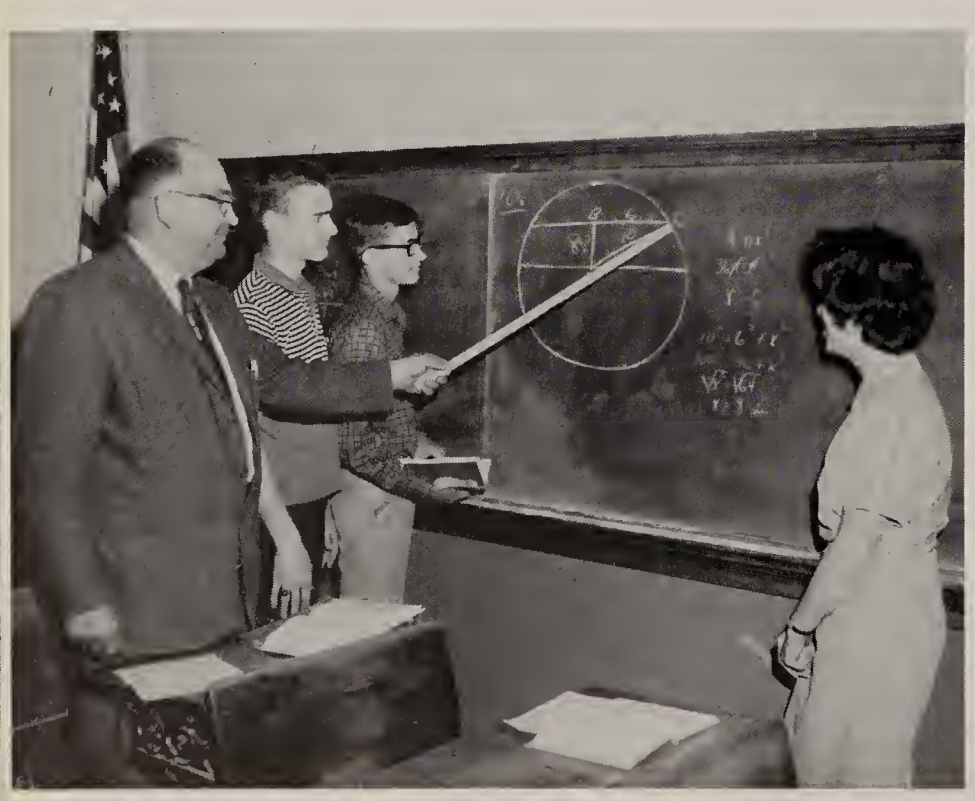

Geometry

Home Ec.

Morris Smedley speaks for LaFontaine at Noble's Sectional Celebration

LaFontaine Joins Noble

A New Day A New School

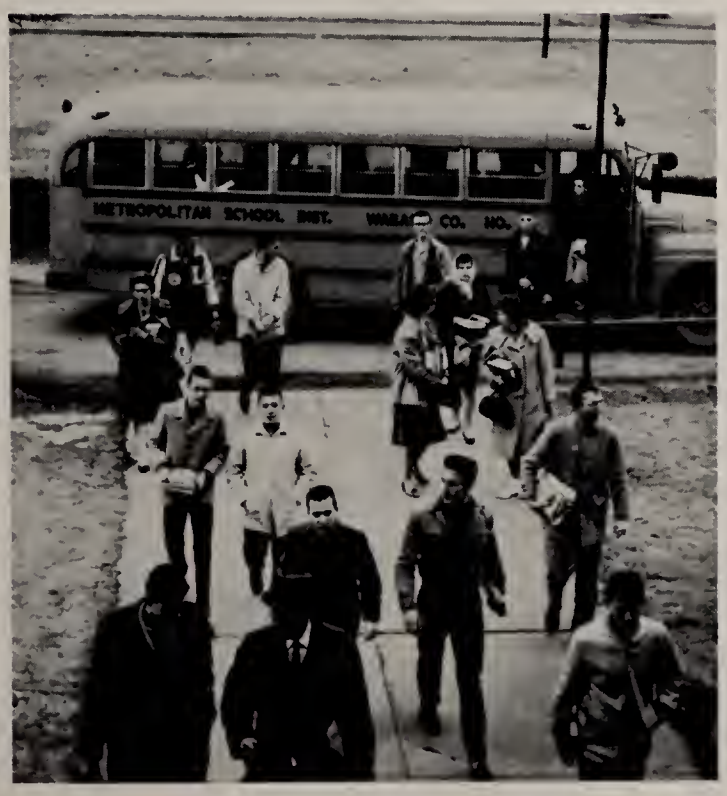

The Annual Staff in the name of the Noble students wish to thank the LaFontaine Student body for the wonderful interest in our Noble School life. The upper picture illustrates their enthusiasm and unselfish support which LaFontaine Students had for us in the Sectional.

As the end of school approached we were happy to see LaFontaine Students at our plays, style show, prom, graduation and other functions. We enjoyed very much attending your functions.

Noble and LaFontaine have shown the way for years ahead by joining and working together. We, the Staff, say thanks to the Noble and LaFontaine Students and thanks to the teachers and administration.

Pekka and Pat
Flowers in Appreciation
Little flower girls

Style Show

Under Paris Skies

"Side Walk Cafe"

Refreshment

"A Little Dandy"

Student Council

President
Bob Denney

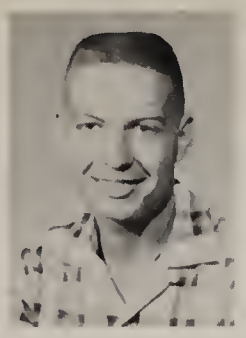

Vice-President
Janet Weiss

Wayne Panning

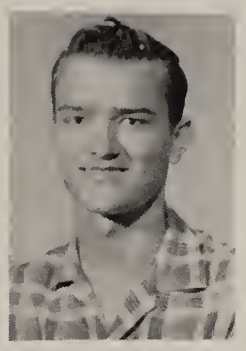

Judy Campbell

Stan Reed

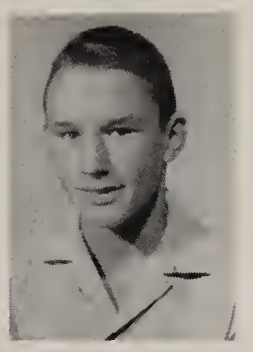

Secretary
Paulette Snyder

Eddie Graham

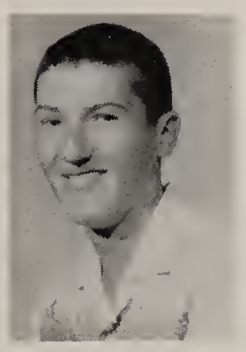

Sally King

Joe Schoby

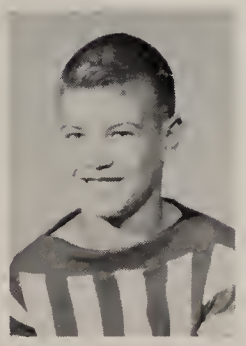

Debbie Birt

Dick Kirby

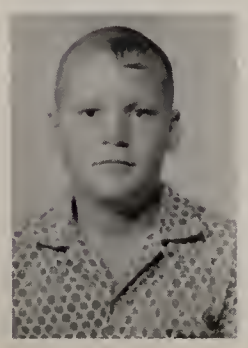

Diana Mendenhall

Treasure Chest Staff

Janet Weiss

Nathan D. Baker

Bonnie Kirby

Sue Jenkins

Susie Wilson

Dave Keaffaber

Nathan Eppley

Bob Denney

Dick Lauer

Ronnie Skelton

Karen Frank

Carol Thrush

Noble News Staff

Kie Ann Bechtold
Ronnie Garrison
Donna Chaney
Rosemary Gibson
Debbie Chaney

Nancy Kirtlan
Rosemary Barnett
Nathan D. Baker

Bonnie Hall
Jon Bright
Sue Jenkins
Pekka Hirvonen
Dick Lauer
Etta Stouder
Jerry Snapp

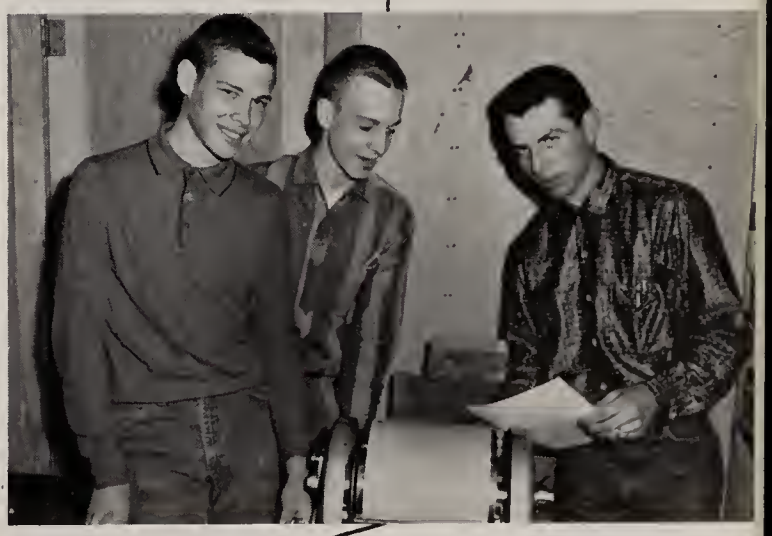

Susie Wilson
Larry Lane
Pat Snyder

Gene King
Ronnie Keaffaber

Bob Kirby
Jim Keffaber
Jon Bright

F.F.A. Advisor

MR. LAVENGOOD

Making a greenhand

Greenhands Initiation

F.F.A.

The Noble Chapter of Future Farmers of America was organized on March 7, 1950, under the Supervision of Mr. Dale Sutherlin. The Chapter was originally the Linlawn Chapter but later was changed to the Noble Township Chapter. The Chapter was under the Supervision of Mr. Sutherlin from 1950 through 1957. In the fall of 1957, Mr. Roy K. Lavengood took over as advisor and is presently in charge. Throughout the years, the Chapter has participated in various activities and had several projects. Among them, they helped direct traffic at the National Plowing Match in 1955.

Greenhand Initiation

F.F.A. Basketball Team

Jim Keffaber Jon Bright Chester Lynn
Bob Lynch Ralph Murphy
Harry Draper Steve Bennet

FFA Ball Team entered and won a 4-Way Tourney at Manchester by defeating Atwood and Lagro.

Father and Son Banquet

F.F.A.

Speaker

ALVA TROYER

Top
Chapter Farmer
BRIAN RIDGEWAY

Top
Greenhand
CHESTER LYNN

Soup's on, Sam!

High Individual
LENNIE STOUT

President
Lennie Stout

Officers

Reporter
Jon Bright

Secretary
Brian Ridgeway

Treasurer
Dave Sommers

Advisor
Mr. Lavengood

Vice-President
Ralph Murphy

Sentinel
Harry Draper

FUTURE FARMERS OF AMERICA

THE NATIONAL ORGANIZATION FOR BOYS STUDYING VOCATIONAL AGRICULTURE

Greenhands

LaFontaine Greenhands
Chester King Tim Bogue

Honorary Charter Farmer
Pekka Hirvonen

Noble Twp. Charter of Future Farmers of America

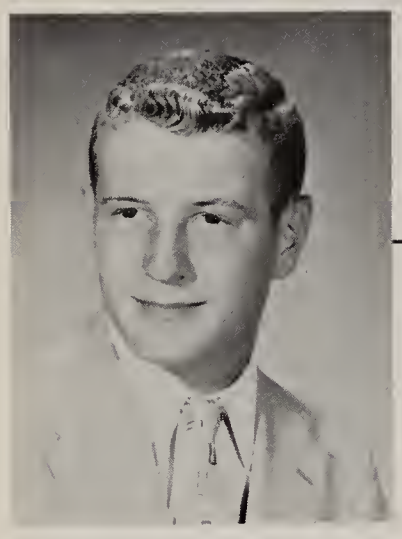

Adult Leader
Dave Wolfrum

PEPPY WORKERS

Boys

Adult Leader
Robert Brodbeck

CHIPPEWA CHALLENGERS

HAPPY HARVESTERS

President
Jon Bright

Vice-President
Lennie Stout

Secretary-Treasurer
Mary Ann Shellhammer

Adult Leader
Robert Stouffer

Boys

LUCKY 4-H'ERS

President
Vicki Amber

Vice-President
Bruce Curless

Secretary-Treasurer
Dean Custer

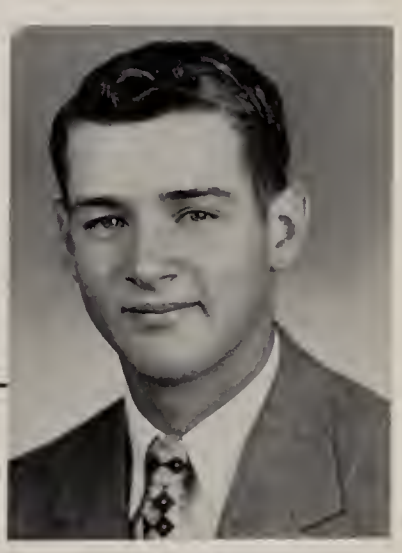

Adult Leader
Dale Kroft

MRS. GEORGIA BUSCH

SUE COOPER

Girls

Demonstration Winner

Majorettes

PAT SNYDER

SUE JENKINS

JANET WEISS

Drum Major

BONNIE HALL

CAROL THRUSH

Majorettes

Greg Kusiak, Ronnie Garrison, Dorwin Birt

Myrna Story, Sally King, Sharon Roser
Diane Grogg, Carol DeArmond

John Chamness
Daryl Slusser
Gene King

Noble

Karen Waymire Carol Thrush

Illadean Richards, Diana Hegel
Becky Monroe, Karen Friermood
Karen Frank, Karen Custer

Janet Weiss, Nathan Eppley, Jane McCloud
Mary Ann Shellhamer, Cheri Wilson

Karen Eppley, Bob Jones
Kathleen Keffaber

Band

Bob Kirby
Jon Bright
Jerry Biggs

Sue Jenkins, Judy Smith, Nancy Stouffer
Mary Kendall, Marjorie Ferrier

Jim Keffaber, Lennie Stout
Larry Lane, Nancy Kaufman

Band Show

Purdue
Band Day

Band Activities

Pep Band

Purdue
Band Day

Chorus

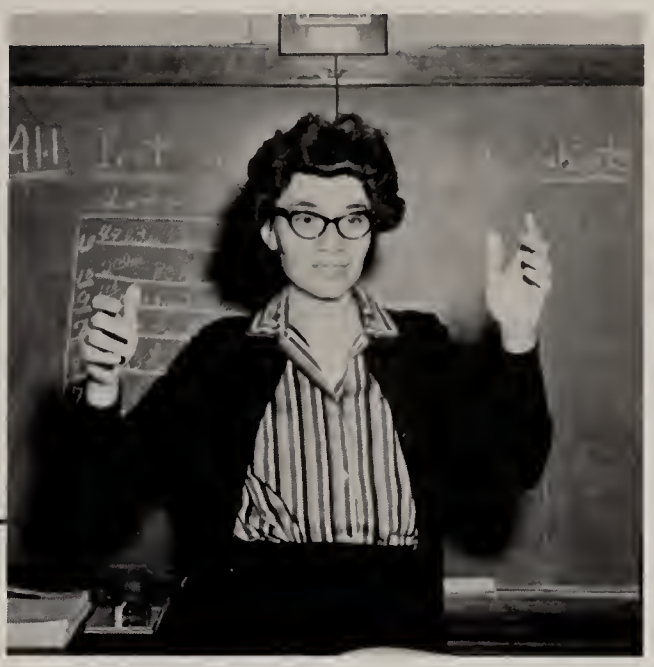

LOIS TIPTON

CHERYL KIZER

Cheerleaders

CAROL THRUSH, Sr.
Cheerleader 2 Years

CONNIE MENDENHALL, Jr.
Cheerleader 2 Years

KATHLEEN KEFFABER, Soph.
Cheerleader 2 Years

COLORS
Blue and Gold

NICKNAME
Pirates

JUDY SMITH, Soph.
Cheerleader 2 Years

SCHOOL SONG
GO-U-NORTHWESTERN

Go Noble High School, Fight right through that line,
With your colors flying we will cheer you all the time.
Go Noble High School, fight for victory,
Spread far the fame of our fair name,
Go you, Noble win this game.

GO — NOBLE — GO
GO — NOBLE — GO
SHOOT'EM HIGH
SHOOT'EM LOW
GO — NOBLE — GO

Booster Club

Pep Band

Jerry Biggs, Lennie Stout, Larry Lane, Greg Kusiak, John Chamness.

Officers

Mrs. Hoffer
Sponsor

Rosemary Barnett
President

Larry Herron
Vice-President

Pekka Hirvonen
Secretary

SAM SHELLHAMER
Manager

MR. SWIHART
Coach

GENE KING
Manager

Noble

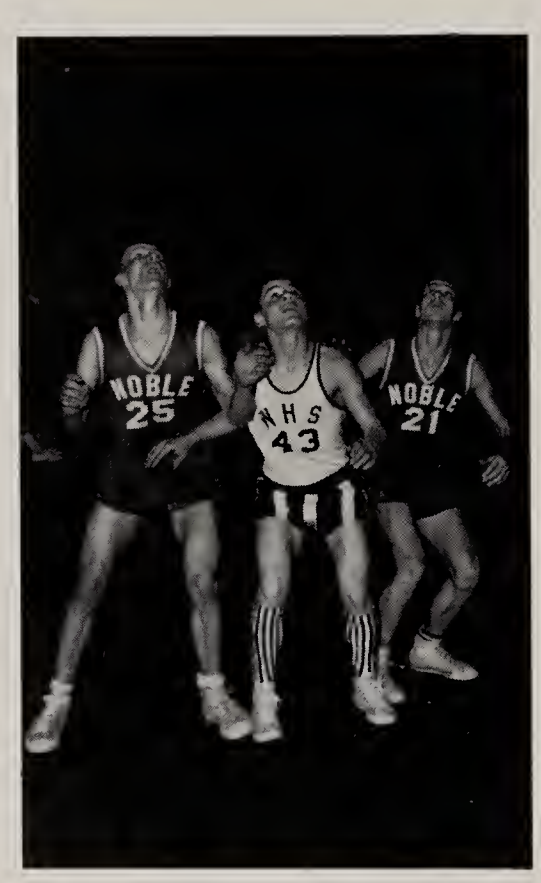

Noble vs. Whites

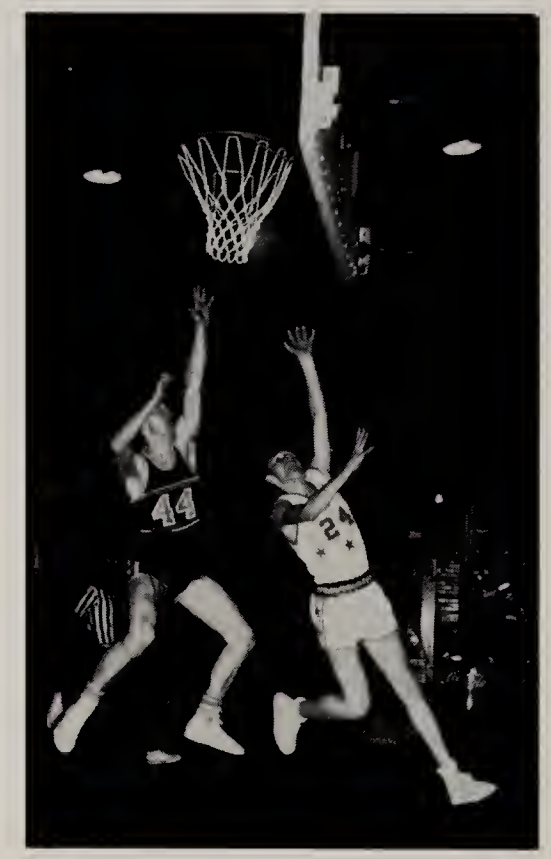

Noble vs. Akron

JERRY SNAPP
Captain

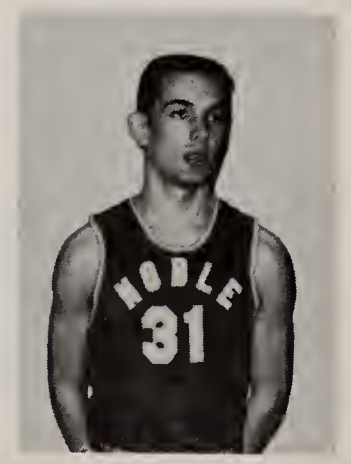

DAN WILSON
Most Valuable Player

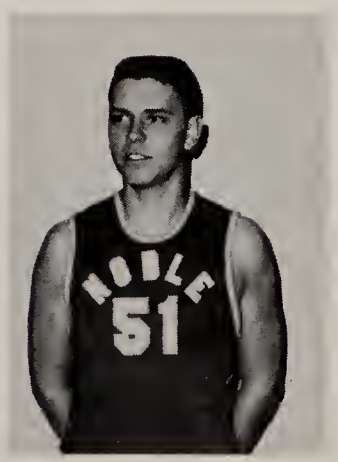

RONNIE KEAFFABER
Sportsmanship

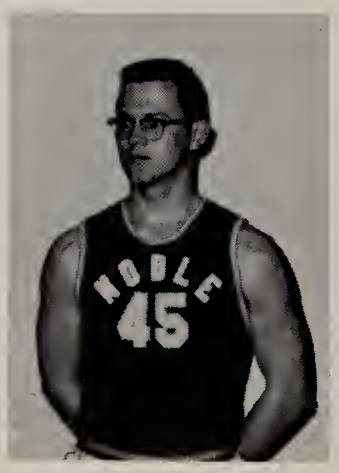

DON CURLESS

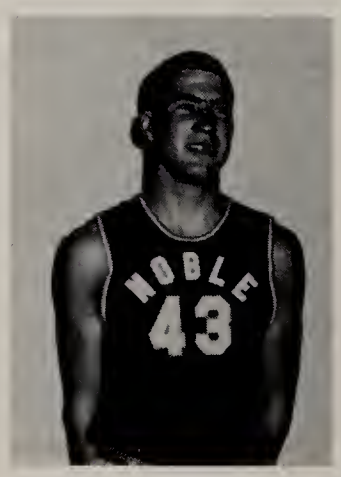

LARRY WEST

Sponsored by the ROANN FOOD CENTER

1961-62 SEASON

Noble	81	LaFontaine	63
Noble	82	Huntington	86
Noble	105	Somerset	92
Noble	74	Van Buren	82
Noble	32	Urbana	26
Noble	50	Manchester	67
Noble	64	Oak Hill	77
Noble	89	Akron	56

4-Way Tourney

Noble	64	Manchester	68
Noble	61	S. Whitley	59
Noble	55	N. Miami	67

County Tourney

Noble	40	Roann	17
Noble	68	Somerset	58
Noble	76	LaFontaine	82
Noble	77	Roann	45
Noble	102	Swayzee	77
Noble	92	Lagro	48
Noble	80	S. Whitley	61
Noble	81	Whites	84
Noble	93	Laketon	50
Noble	63	Huntington Cath.	75

Sectional

Noble	81	Lagro	55
Noble	70	Manchester	67
Noble	85	Wabash	78

Regional

Noble	73	Kokomo	109

D.O.T.

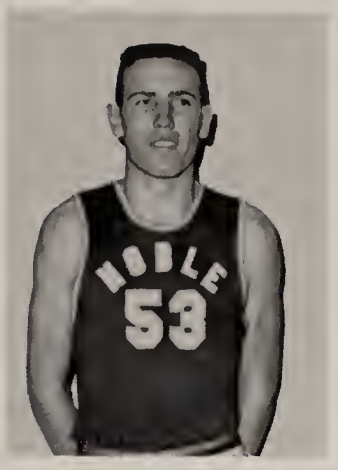

LORIN SLOAN

DAVE KEAFFABER

Pirates

Noble vs. Lagro

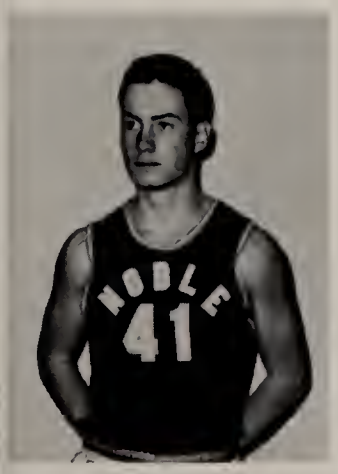

NELSON DYSON

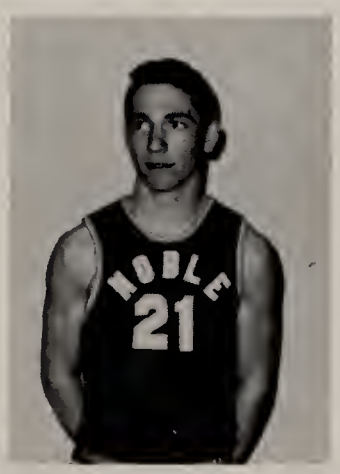

DICK LAUER

BOB KIRBY

FRED WEISS

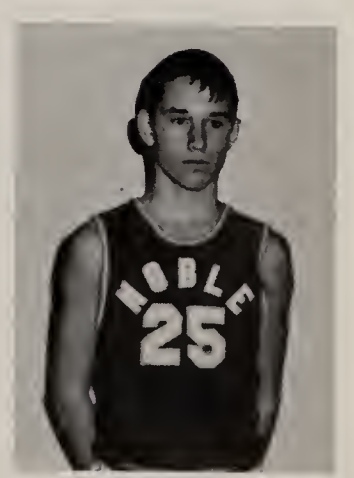

STAN REED

Sponsored by the ROANN BANK

Championship

The Team

Final
Noble 85
Wabash 78

Sectional

We did it!

Paying off

Preparation For Kokomo
"Team Bus"

Champs

Champs

"There's a
Long Long
Trail Awinding"

Upheld the teachers

It was your
Idea, Mr. Rogge

"B" Team

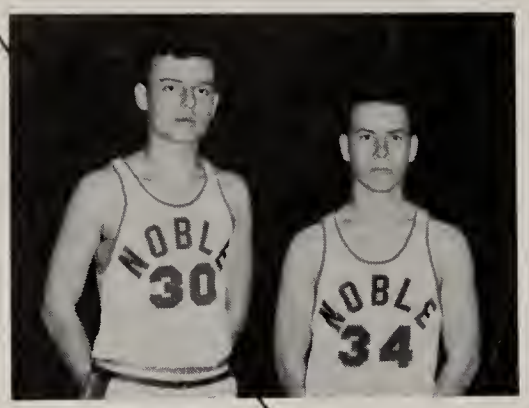

JIM WEISS
MAX COX

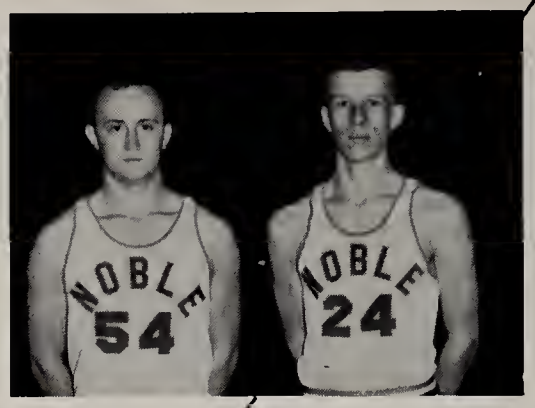

STEVE CAMPBELL
STEVE CUSTER

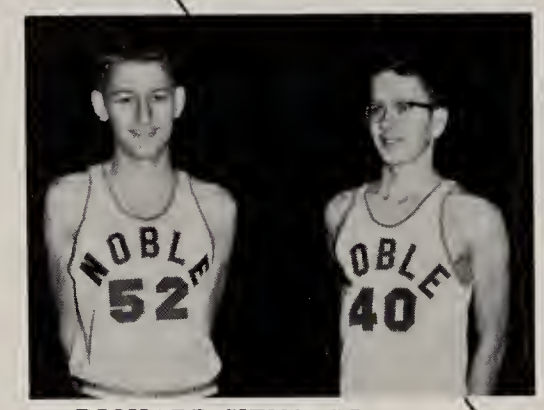

RICHARD KENDALL
MIKE MENDENHALL

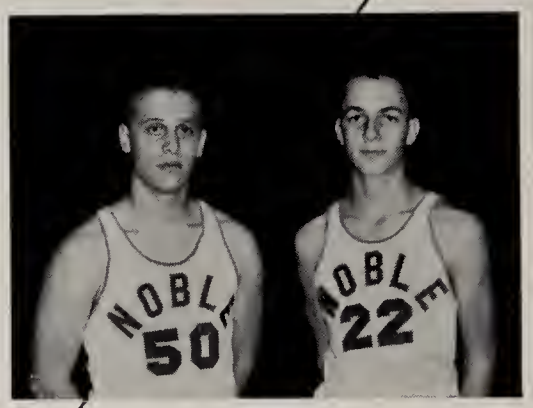

DAN KENDALL
BRIAN RIDGEWAY

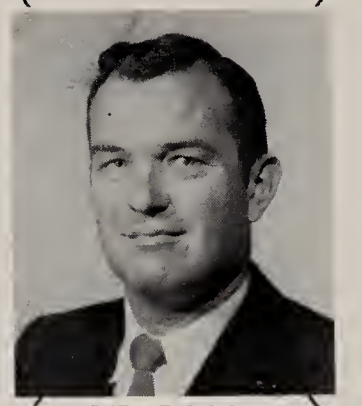

MR. ROGGE
Coach

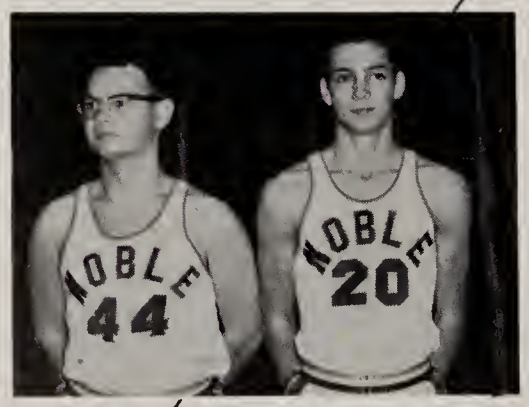

STEVE DENNEY
BOB WHITE

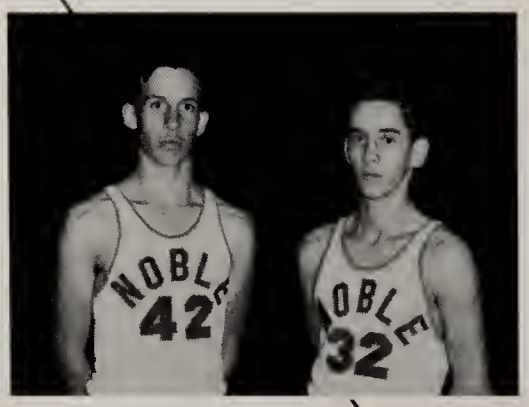

WAYNE BLACK
JERRY MORRIS

DAVE SOMMERS
Student Manager

JIM MOWRER
Student Manager

Freshmen

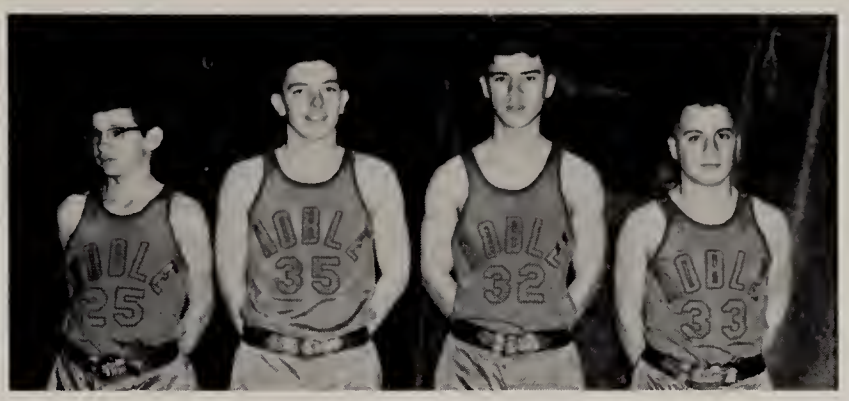

John White, John Oswalt, Ronald Fearnow, Don Sparling.

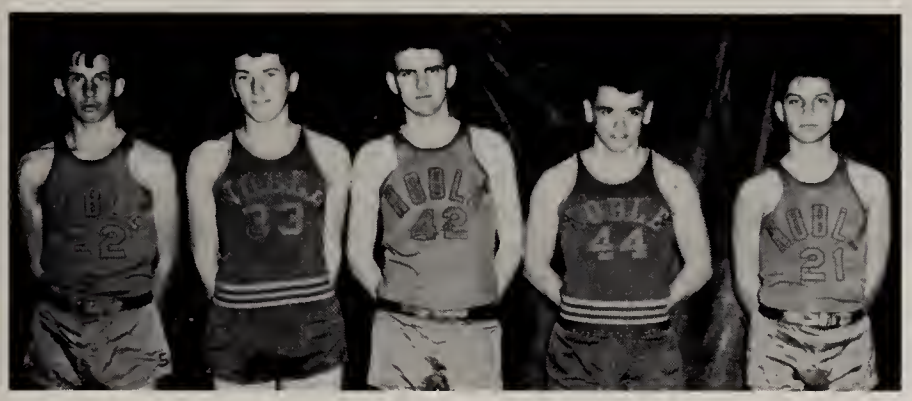

Wayne Black, Ed Graham, Terry Copeland, Dan Howell, Greg Kusiak.

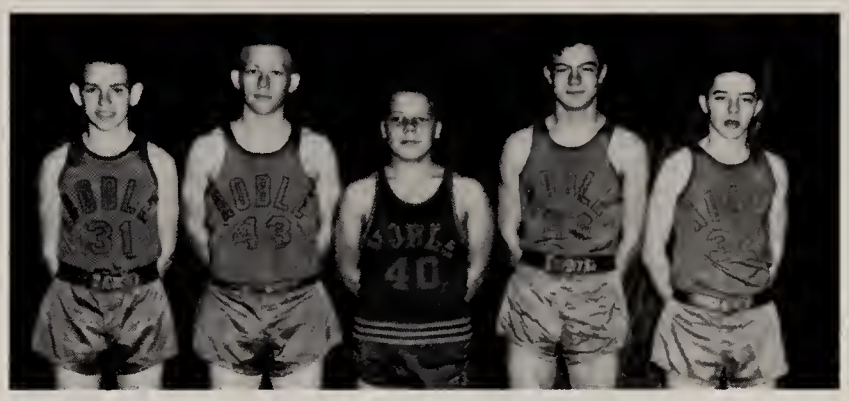

Jim Mowrer, Tom Wilson, John Brown, Paul Moore, Dave Story.

MR. ROGGE
Coach

LARRY HERRON
Manager

CHESTER LYNN
Manager

Junior High Yell Leaders

FRONT ROW: Janet Ogan, Loretta White.
BACK ROW: Diana Mendenhall, Cheryl Draper.

FIRST ROW: Ron Sparling, Dick Kirby, Bob Kaufman, John Yocum, Manager, Steve Peebles, Mike Unger, Chuck Winfield.
SECOND ROW: John Strubble, Jim Heck, Doug Martin, Jim Curless, Lynn Dillman, Steve Stitz, Sam Unger.

RON KEAFFABER
Coach

Junior High

DON CURLESS
Coach

JERRY SNAPP
Coach

FIRST ROW: Jim Kirby, Dick Smith, Herman Behrends, Ron Kendall, Ralph Frank.
SECOND ROW: Joe Schoby, Bruce Curless, Barry Shambaugh, Dean Custer.

DAN WILSON
Coach

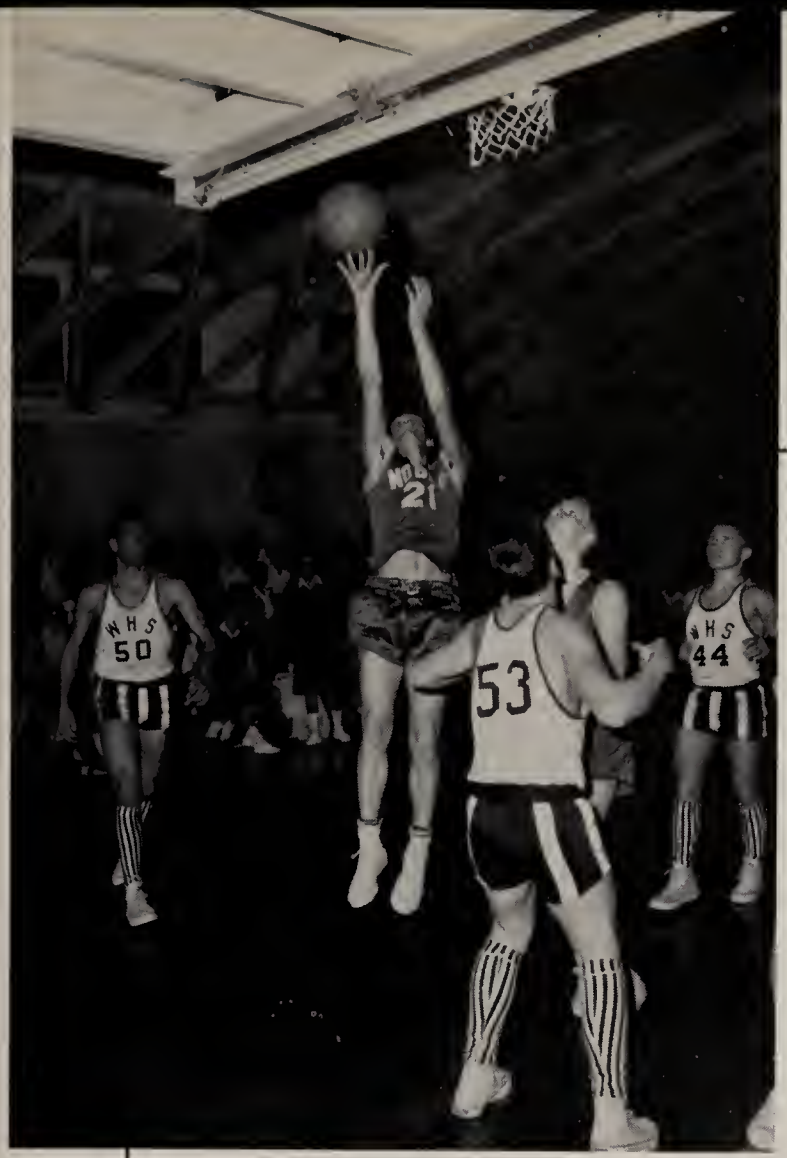

21 Bob White

NOBLE VS. WHITES

NOBLE VS. AKRON

NOBLE IN WHITE UNIFORMS

50 Ronnie Keaffaber
54 Fred Weiss
22 Jerry Snapp
30 Dan Wilson
42 Larry West

The Team at Work

NOBLE VS. AKRON

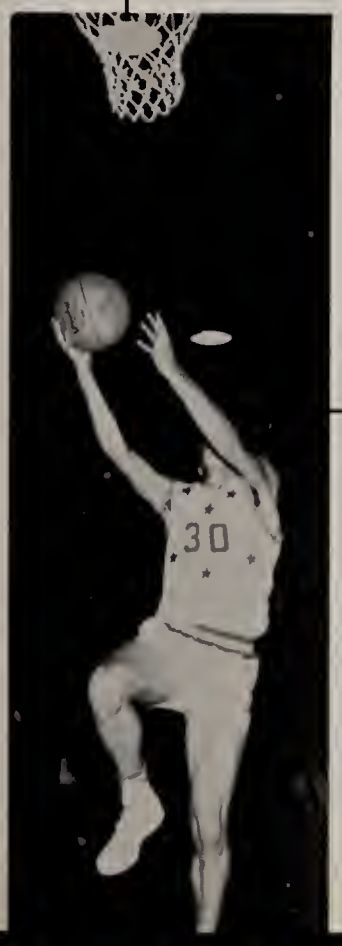

NOBLE VS. VAN BUREN

County

MR. ROGGE
Coach

Noble	8	Somerset	7
Noble	17	Whites	2
Noble	3	Lagro	3
Noble	7	Laketon	0
Noble	7	LaFontaine	2
Noble	10	Roann	0
Noble	3	Whites	4
Noble	10	Somerset	0
Noble	9	Lagro	1

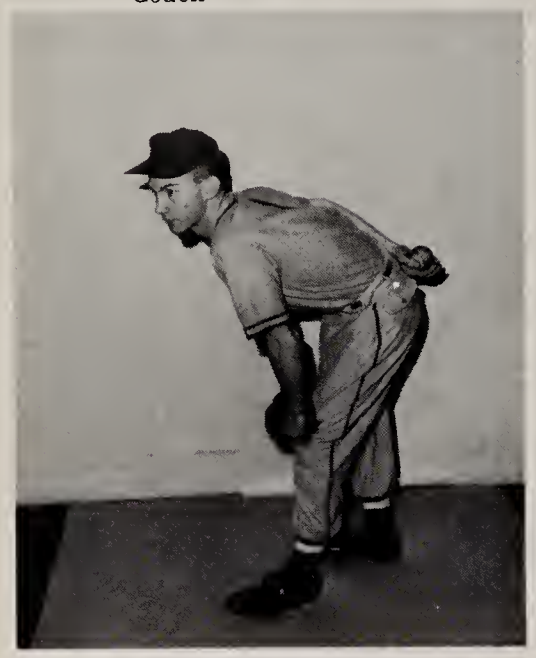

DARYL SLUSSER
Senior—Team 1, 2, 3, 4

BOB KIRBY
Senior—Team 1, 2, 3, 4

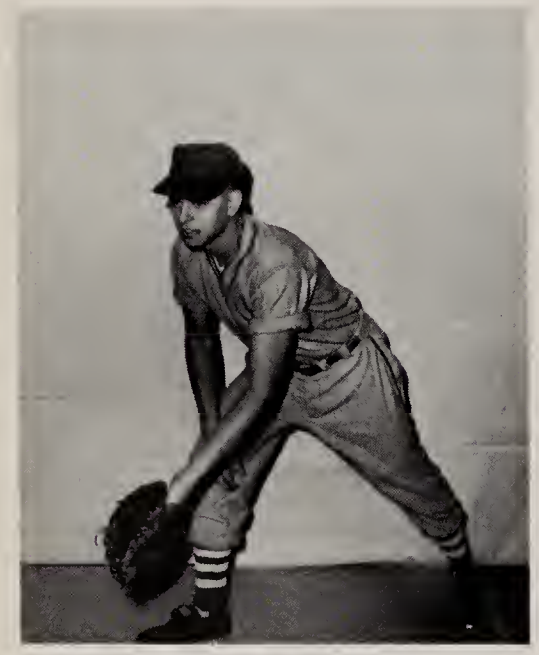

RONNIE KEAFFABER
Senior—Team 2, 3, 4

DAN WILSON
Senior—Team 1, 2, 3, 4

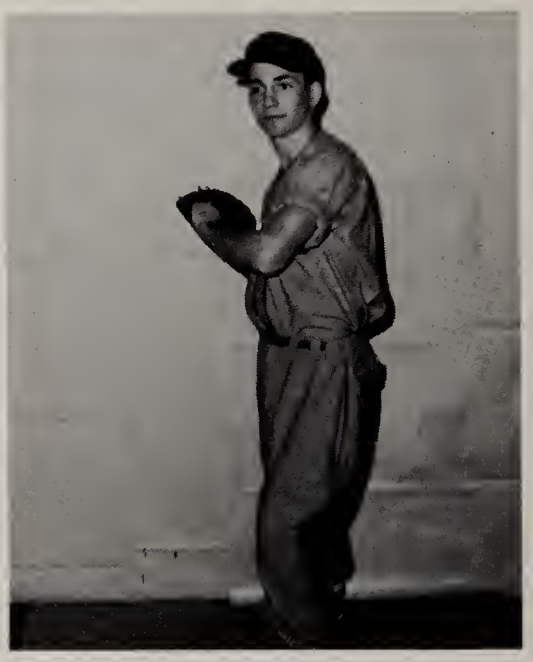

DICK LAUER
Senior—Team 1, 2, 3, 4

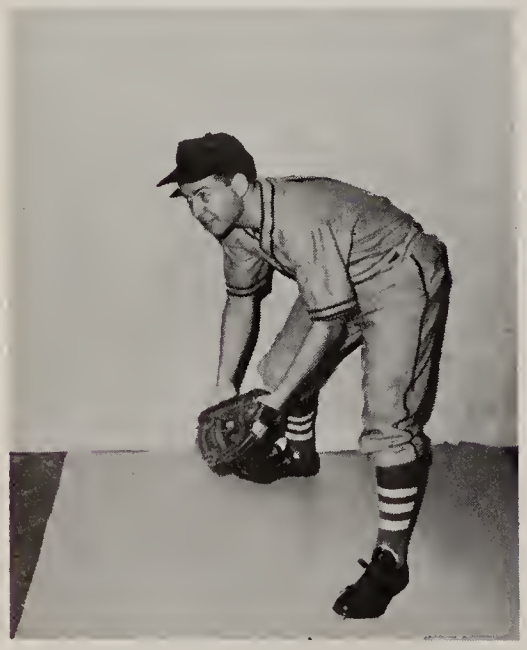

BOB DENNEY
Senior—Team 1, 2, 3, 4

JIM WILSON
Senior—Team 3, 4

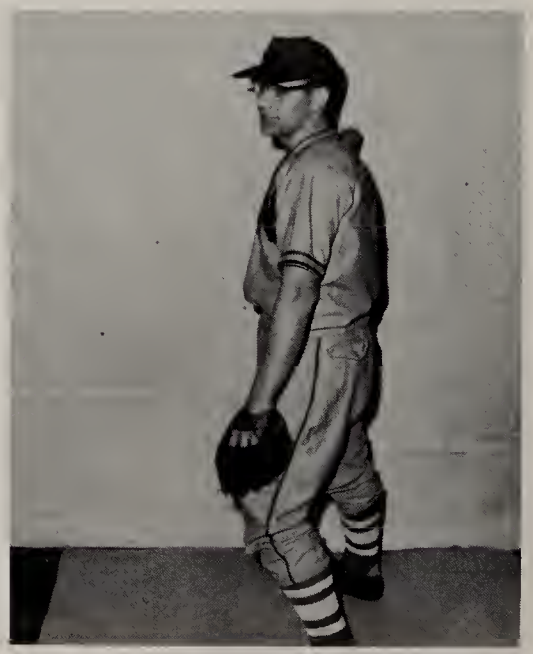

DAVE KEAFFABER
Senior—Team 1, 2, 3, 4

Champs

Conference Trophy

County Trophy

WAYNE PANNING
Junior—Team 3

Noble	18	Laketon	0
Noble	2	LaFontaine	4
Noble	12	Roann	3
Noble	9	Urbana	1
Noble	10	Lagro	0
Noble	4	Urbana	3

COUNTY TOURNEY

Noble	8	Whites	0
Noble	16	Whites	6

BOB WHITE
Junior—Team 3

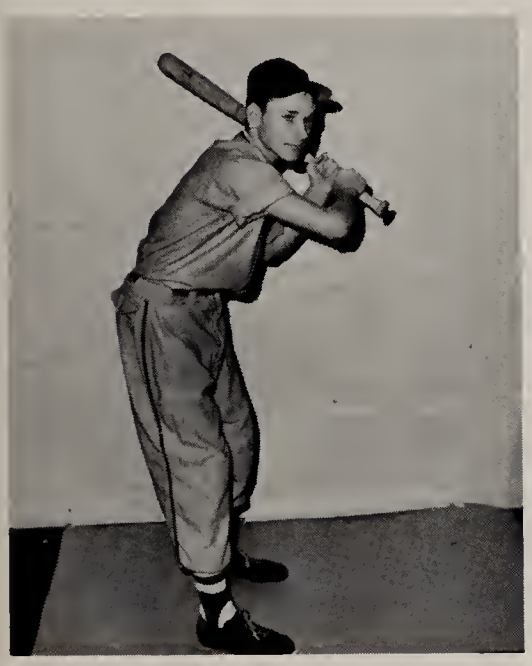

STAN REED
Sophomore—Team 1, 2

DAN KENDALL
Sophomore—Team 1, 2

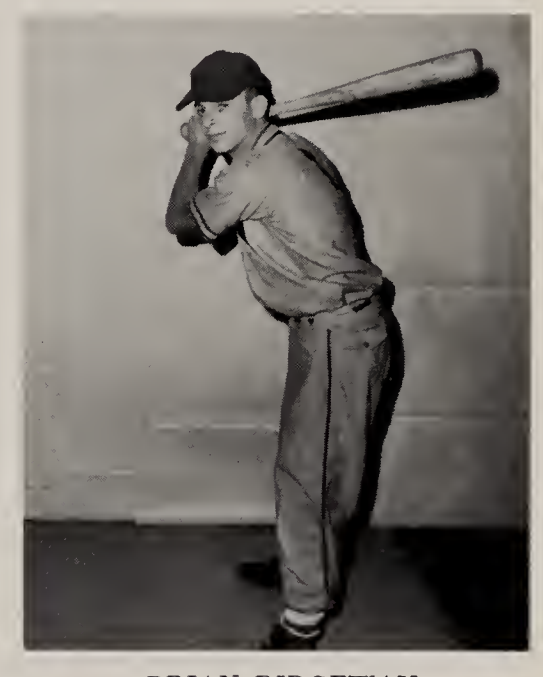

BRIAN RIDGEWAY
Sophomore—Team 2

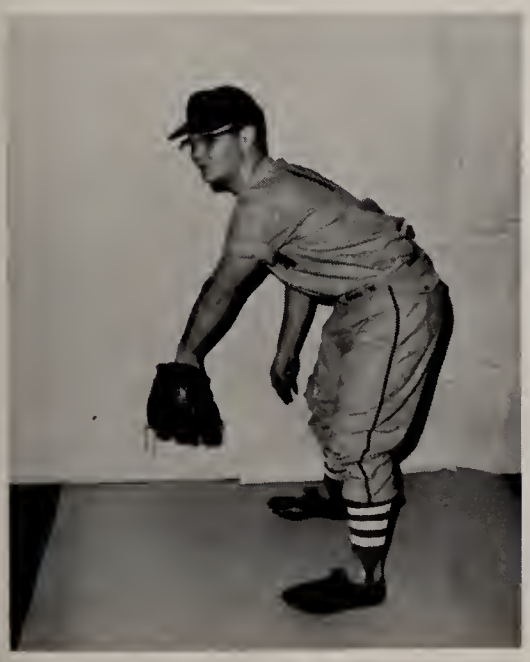

STEVE DENNEY
Sophomore—Team 2

MAX COX
Sophomore—Team 2

JERRY MORRIS
Sophomore—Team 2

Track Team

Dennis

	Mile	
JIM KEFFABER		DORIN BIRT
	440	
WAYNE PANNING		DICK LAUER
	220	
DAN WILSON		JOE CATTERN
	100	
DAN WILSON		JOE CATTERN
	Shot Put	
RONNIE KEAFFABER		GENE KING
	Pole Vault	
BOB WHITE		DENNIS PROFFITT
	High Jump	
BOB KIRBY		DENNIS PROFFITT
	Broad Jump	
DAN WILSON		JON BRIGHT
	High Hurdles	
JON BRIGHT		BOB WHITE
	Low Hurdles	
DAN WILSON		BOB WHITE
	Mile Relay	
BOB KIRBY JON BRIGHT		JIM KEFFABER DICK LAUER
	Half-Mile Relay	
JOE CATTERN WAYNE PANNING		BOB WHITE DAN WILSON

Volleyball Team

SITTING: S. Campbell, B. Ridgeway, D. Kendall, P. Hirvonen.
STANDING: D. Wilson, R. Keaffaber, J. Snapp, D. Keaffaber, D. Proffitt.

Pekka Receiving a Noble Senior Jacket

Pekka Receiving Flag of Wabash

Awards

Boys Receiving Patches for Senior Jacket

Rebounding and Free Throw Champs

Senior Jacket Awards

Band Sweater Awards

Trophies

4-Way 1960

B-Team 4-Way
1959

B-Team 4-Way
1959

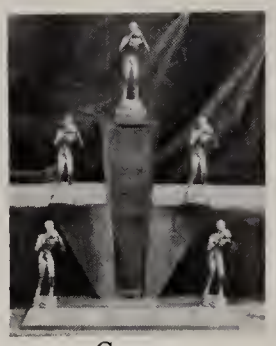

County
1959

County
1957

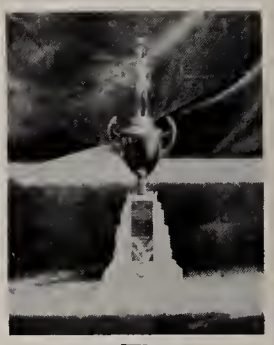

4-Way
1956

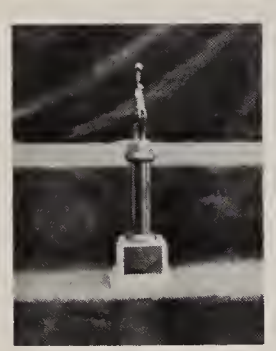

4-Way
1955-1956

Free Throw
1952-1953

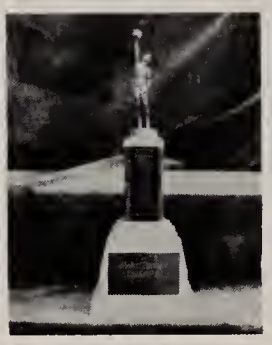

4-Way
1952-1953

4-Way
1948

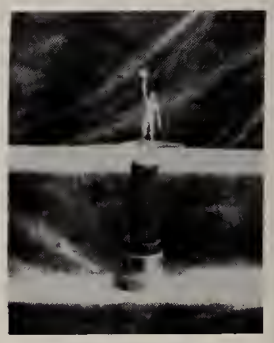

Sportsmanship
1946

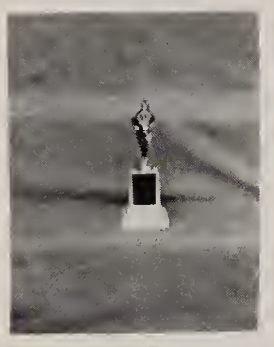

Larry Lane
1962 12

Becky West
1961 11

Dorwin Birt
1962 10

Debbie Birt
1962 8

Larry Lane
1962 11

Becky West
1961 10

Dorwin Birt
1961 9

Debbie Birt
1961 7

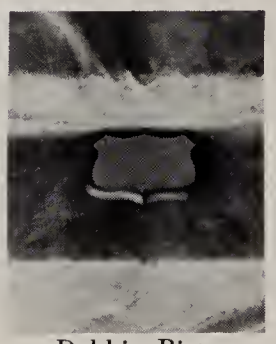

Debbie Birt
1961 7

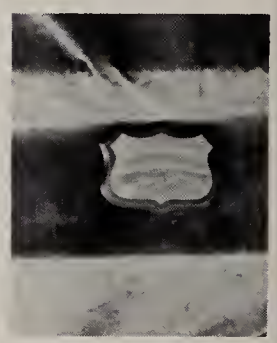

Dorwin Birt
1960 8

Sharon Reed
1959 10

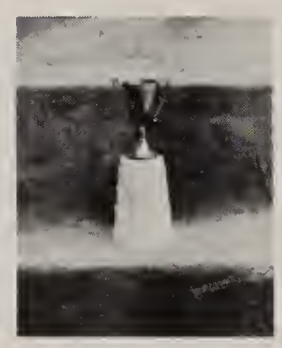

Martha Hampton
1959 8

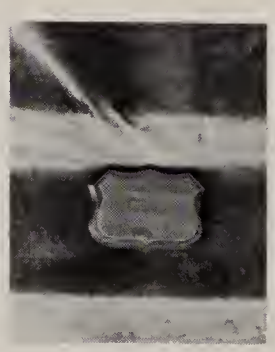

Dorwin Birt
1959 7

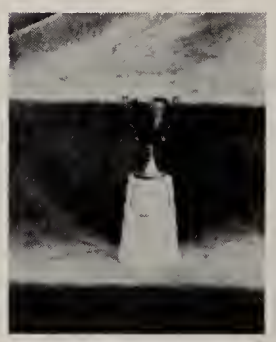

Debbie Birt
1959 5

Ann Webster
1958 12

Dorwin Birt
1958 6

Ann Webster
1957 11

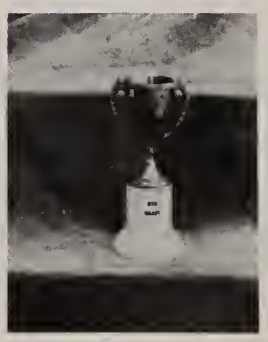

Dave Vrooman
1956

Ann Webster
1956 10

Ann Webster
1955 9

Trophies

State Festival
Exc. 1961

State Festival
Sup. 1960

District
Sup. 1960

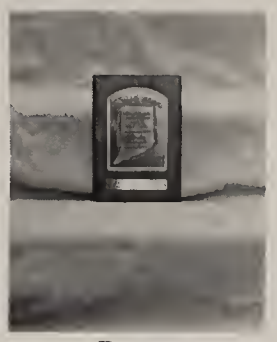

District
Sup. 1960

District
Exc. 1959

District
Exc. 1957

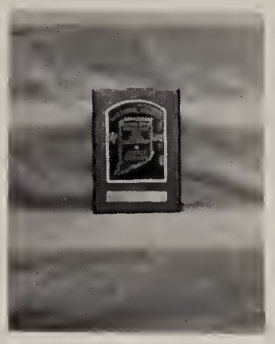

District
Exc. 1956

District
Sup. 1955

State
Exc. 1955

District
Exc. 1954

District
Exc. 1953

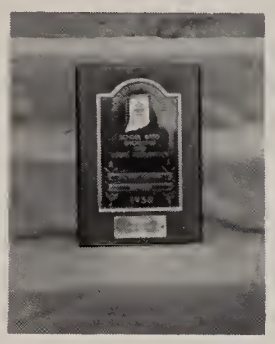

District
Sup. 1950

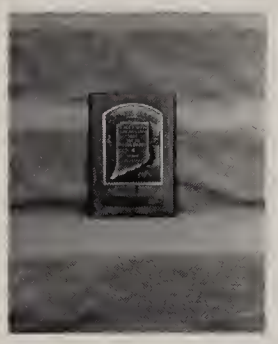

State
Exc. 1950

District
Exc. 1949

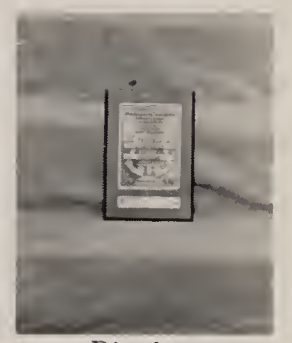

District
Exc. 1948

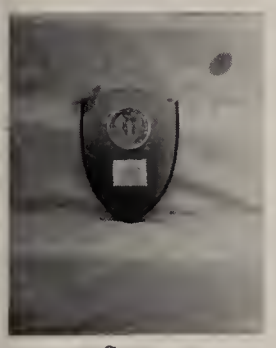

State
Sup. 1947

State
Exc. 1946

Road DE-O
1960

All Sports
1958-1959

Track
1958

Land Judging
1956

B & W Show
Judging 1949

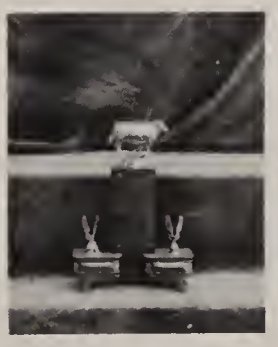

4-H Beef
Calves 41-42-24

Speech
1941

Oratorical
1938

County
1959

County
1959

County
1957

County
1939

"Jolly-Roger" assembly line

Love in a fishbowl

School Spirit

Alternate Cheerleaders

Yea! Pirates

Operation School Spirit

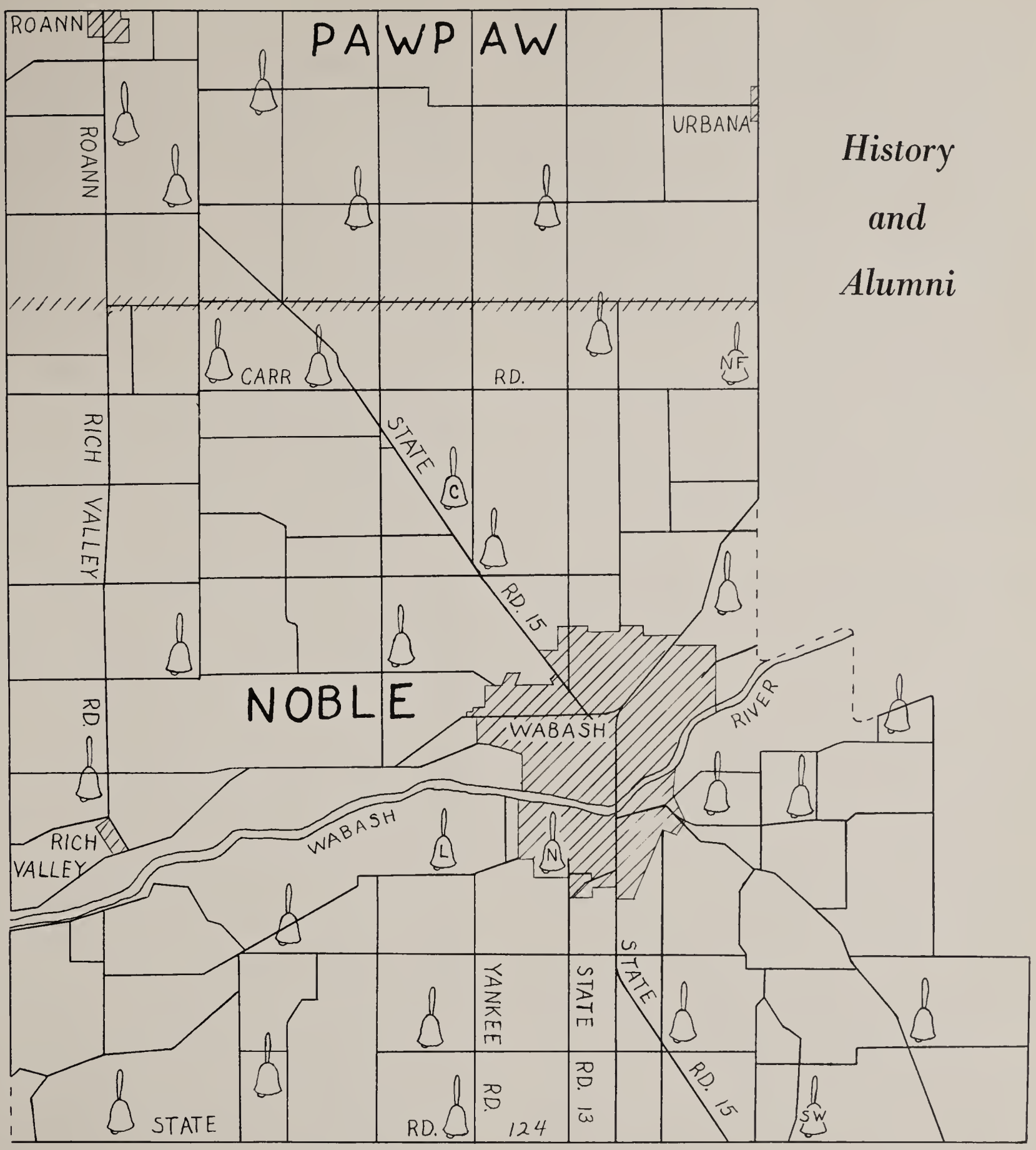

Schools 100 years ago

Present schools

Future schools

126 Years of Education

When the city of Wabash was laid out in the spring of 1834, there was little thought of education, but a year later, after the fixing of the county seat, the civil organization of Noble Township, and the complete surveying of Indian land, the population increased so rapidly that soon parents began to think of an education for their youngsters. Even so, special "schoolhouses" were unthinkable, as they were not only impractical, but almost useless: a schoolhouse wasn't used long enough at a stretch to warrant the expense.

Nevertheless, school was held in the year 1836-37—the first time—in a building which had been previously used as a storehouse. Though the attendance was small, about twenty, and the discipline was not the best, the teaching, done by Ira Burr, was considered above average for the time.

The next three or four years the schools were conducted much in the same way. A storehouse, a short term, and a few pupils made up the entire "school system."

Our township, Noble, was the first of the county to realize the necessity of a separate school building. In the spring of 1840, School District No. 1 having been formed here under contract to Joseph Ray, the frame building was erected "on north part of lot 157, a little south and east of the freight depot of old Wabash, St. Louis & Pacific Railroad." The little building was complete with a small playground near-by. Along with certain other private buildings rented by school authorities, this school supplied the demand in District No. 1 for the next decade or more.

In the '50's the situation was at first far from good. 1853 showed only fifteen schoolhouses for a potential of 1363 school-age students. These were certainly not the best, being described as "uniformly in bad condition—usually log structures and illy supplied with even the ordinary paraphernalia of the schoolroom." Legislation finally got behind the schools and taxes started helping out. It was about time, too, for in the year 1854-55 for a total of 1191 pupils, only $571.50 was paid for their education. During the latter years of the 1850's several schoolhouses were built, providing a school year a full sixty-five days long. What was considered improvement in the curriculum was established as well.

101 years ago (exactly) there was published a map of Wabash County. Among other items on this map was included the locations of the schools of Noble Township at that time. Our division page map shows twenty-four of these schools in the township; however, there may have been a few more. It wasn't long after this in 1872 that Pawpaw Township was created using the northern part of Noble and the southern part of Pleasant Townships.

They did their best, but school improvement wasn't of too much concern when the first schools were built: the young people were being "educated," and that was all that was thought to be necessary. The change was gradually starting, however, and the first superintendent of schools, Irving Stratton, took office in 1873. His visits to schools and reports on those visits revealed many things that teaching methods were and were not offering. Here is a bit of what he had to say: "Jan. 12 Rich Valley Recess. Noise fearful—dancing, jumping, hollering—almost everything that should not be allowed—When bell rang a doz. pupils stood around the floor and took their seats of their leisure. Hats on—floor dirty—spitting on floor. Small geography wll recited Lesson well assigned. Pupils then asked what their lesson was No criticisms on recitations they were *very* good." Oct. 13. Dis. No E. Dennis—teacher. Class . . . reciting from a spelling book! . . . classes in reading were told by their teacher how to pronounce all words that they could not readily pronounce themselves . . . often they had been told fully one half of the words . . . The small pupils were stting on high seats with their feet dangling in the air almost a foot from the floor, while some of the larger ones were sitting on the smallest seats in the house. It was a pleasant day. Yet the stove was red hot making the temperature at least 95. . . . The teacher worked hard, but he did not Know how to teach."

Exactly when the number of schools actually started decreasing cannot be said, but after more legislation and attention to schools, instead of building more small schools, the old ones were added to and made larger. As far as is known Linlawn was the first real consolidation of schools in this part of the county. There is a bit of controversy about whether the school was named after the lin trees in the lawn or after Miss Effie Lynn, a distinguished teacher of the old Quaker Brick School House and the first principal of Linlawn. Linlawn was

located to take advantage of the interurban lines running along that area. The plan to include all the outlying one-room schools by this did not work, for it was not until the success of Linlawn was firmly established that the small schools finally gave up around 1916. The Rich Valley school, larger than most, endured until 1933.

Linlawn at that time was a high school, and was thought to be one of the best, as its students competed successfully with much larger schools. Though the date on the building shows 1902, it did not actually open its doors for classes until the Christmas time of the year 1903-04. This first class graduated in 1908 and consisted of four persons. When the interurban finally did go out of business, the students were hauled in by horse-drawn "kid hacks" with curtains as sides and worse. Mechanization later reached the busses, too, and provided safer and more efficient transportation.

Though the roads often made it hard to get to the school, and more than once the "bog before the building" tied up the busses, still the number of students increased until the present building was built in 1926. The first year of classes here was 1927-28. Though the school was not as crowded as it is now (how could it be?), the curriculum was much the same except that the emphasis was slightly different. An interesting thing to note is that at that time the "B" team in basketball was made up of girls. Not so much stress then was placed on athletics as it is now, though it *was* followed.

Considering the salaries of teachers during the depression and the hardships of keeping going, it is a wonder that the school could keep its doors open, but it did and well. One of the first big steps that was reached shortly after was our little school's undertaking of the first annual in 1937-38. Though not fancy, the first Treasure Chest was neat and interesting. It established a precedent for the students of succeeding years to try to make a good and better annual each year.

Here are a few of the activities of that year to show some of the differences of now from then.

—Books were laid aside on September 6 as the entire school enjoyed a swimming party at Diehl's pool.

—The P.T.A. demonstrations included a humorous debate by the "B" team of public speaking class on the question, Resolved: that the expenses of a date should be divided equally between the participants.

—A definite schedule of assembly programs was planned by the teachers for each week.

The '40's were a sort of transition period for Linlawn. At least it was principal-wise. Paul Stone, the man had come from being principal at Linlawn's first building to our school to be the first principal here, ended his eighteen year term in 1941 by an untimely death. During that decade Condict "Connie" Smith, Gilford Gurtner, and Joe Shanahan started their service in office. Our present principal was slightly later and didn't come in until the year 1952 and has served us well through this last year of our school.

Also in the '40's started another milestone of our school. Though the senior trips that we know as the good time in Washington, D. C. started in 1949, the senior trips actually took place for a long time before that, going to Canada, Chicago, Niagara Falls, and a few others. This is the last year for this trip, and it is something that will be missed by our future senior classes.

"Friendly rivalry" has always existed between Chippewa and Linlawn, that is, as long as Chippewa has been around since 1911. Most of us still have the memory of those afternoons off to see the baseball games between the two. So in 1953 when the consolidation of Chippewa and Linlawn came about, it became imperative that Linlawn go by some other name to alleviate differences. Although the name Noble Township High School was on the building from the beginning, it was actually called Linlawn High School until that year.

That was the last consolidation for nine years. Then again this year our Christmas present, though late, provided a "little" excitement for the remainder of the year. The burning of the LaFontaine school during the vacation brought about a sudden consolidation of our schools and quite a jump in our attendance. Still, though it was crowded and there were problems, I don't believe that any of us can say that we did not enjoy their little sojourn among us.

Now we have reached the end of an era. Nearly half of our graduates left us in the past decade, and we are expanding beyond our seams. Our new schools, Northfield and Southwood, are going to take over where the rest leave off, and though we love our little school here, we look forward to a better community and a fine future with this advancement. Sincerely, we hope that no matter what school they come from, our students will be upstanding, far-sighted, and truly noble.

Schools in Noble Township

Linlawn
1902

Chippewa
1911

Noble.
1962

Southwood
(Northfield — Same)
(Metropolitan)
1962

Chippewa Graduates

CLASS OF 1914

Muriel Custer
Roy Gamble
Gladys McCown
Allen Wilson

CLASS OF 1915

Lawrence Murphy
Frances Vincent

CLASS OF 1916

Grace LaSalle
Muriel Lavengood
Helen Likens
Charles Vincent
Ira Wilson
Ruth Wilson

CLASS OF 1917

Earl Bolinger
Georgia Emery
Ruth Wilson
Dallas Johnson
Byron Wilson
Grace Wolf
Martha Petery
Opal Custer
Mildred Dearmond
John Ganvin
Mildred Barnette
Lois Sloop
Gilbert Talmage
Raymond Tristler

CLASS OF 1919

Bessie Blake
Enola Custer
Blanche Huddleson
Thelma Story

CLASS OF 1920

Von Beal
Pearl Bolinger
Josephine Cory
Dorothey DeArmond
Nova Ewing
Phillip Hettmansperger
Dorothy Oswalt
Merle Engleman

CLASS OF 1921

Madge Barnett
Isabelle Binkerd
Hazel Johnson
Margaret Kennedy
Viona Scott
Francis Wilson

CLASS OF 1922

Russell Alber
Imogene Barnett
Mabel Beal
Beulah Beamer
Mabel Blake
Elbert Carr
Oliver Custer
Robert Hetzler
Wilbur LaSalle
Edna Niccum

CLASS OF 1923

Helen Wilson
Robert Kinerk
Theodore Lindsey
Veva Story
Mildred Thrush
Phillip Walker

CLASS OF 1924

Emerson Allman
Paul Bohn
Willie Custer
Ruby Dillman
Anna M. Houlihan
Leona Johnson
Lucille Niccum
Mildred Odum
Claude Powell
Marian Walker
Owen Wilson
Vera Wilson

CLASS OF 1926

Robert Burnsworth
Hazel Carlin
Florence Craft
Robert Hiner
Benjamin Lilves
Mary Niccum
Homer Thrush
Oscar Wilson

CLASS OF 1927

Carl Alexander

Eldon Carlin
Josephine Carr
Floy Carver
Alin[illegible]ber
Keiti[illegible]

Irene Lilves
Ester McLeod
Cecil Oswalt
Pauline Pratt
Hilda Renbarger

Marion Watson

[illegible]ASS OF 1925.

Homer Bausman
Margaret Beamer
Leo Carlin
Mable Craft
Charles Ireland
George Mohr

Glen Oswalt
Robert Renbarger
Charles Lilves
Clarence Russell
George Russell
Minnie Schaff

19 C.H.S. 29

Elizabeth Felton
Gillen Johnson
Lucille Keaffaber

Bill Oswalt
Lucille Parson
Junior Wilson

BONNIE FOSTER

ROBERT COBURN

CLAUDE BREWER

DOROTHY BALL

CHIPPEWA H.S. CLASS OF 1930

RUSSELL WHITESELL

DOROTHY CARLIN

HUBERT OSWALT

Chippewa Graduates of 1931

as Sophomores

Nondus Brubaker
Wayne Carr
Ned Craft
Paul McDaniels
Joseph Duffey
Anna Belle Flora
Pauline Ford
Maxine Gamble
Florence Goehler
Marveleen Jack
John Keaffaber
Cecil Pegan
Robert Pettit
Mildred Powell
Gertrude Ross
Robert Weesner

Walter Russell

John Summerland

Howard Williams-Prin

Maude Harrell-Asst. Prin

Bernice Baer

Marie Whitesel

Delmer Ross

Chippewa H-S 1932

Donald J. Alexander

Donnelle Irelan

Weimer Deal

Marjorie Bickel

Glen Keaffaber

Photos By Ozaki Studios, Inc Fort Wayne

Pauline Pegan

Robert E. Pyle

Ruth Alger

Glen Craft
SEC'T.-TREAS.

Ruth Warner
PRES

Marvin Hiner
VICE PRES

Ethel Keafaber

Cecil Pegan

Howard Williams
TEACHER

Maude Harrell
TEACHER

Lowell Robbins

Homer Baxter

Helen Titus

Ruth Wilson

Helen Ball

Elvin Richardson

Shewalter Studio
Wabash, Ind.

CHIPPEWA HIGH SCHOOL

CLASS of 32-33

Ronald Thrush

Lois Jack

Mary Beth Fearnow

Arleava Snapp

Paul Eppley

Harry Teague

Louese Rebholz (Pres)

Virgil Carlin (Vice Pres.)

Bernice Ball (Secy)

Mabel Hass (Treas)

John Wilson

CHIPPEWA H.S.
...CLASS OF 1934...

Charles Thrush

[illegible]

[illegible] Walker

James Fegan

Robert Oswalt

Shawnee Studio
Warren Ind

Mylin Carr

Ella Haas

Madalene Tomson

Helen Coburn

Vera Lilves

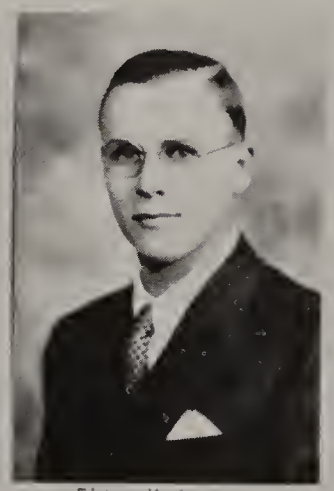
Eldon Watson

Frances Fearnow

CLASS

Roscoe Kirtlan - Pres

Betty Warner - Treas

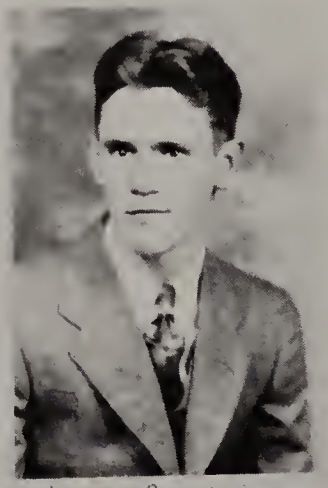
Lamoine Russell - Sec

OF 1935

Henrietta Ford

CHIPPEWA H.S.

Mildred Pottenger

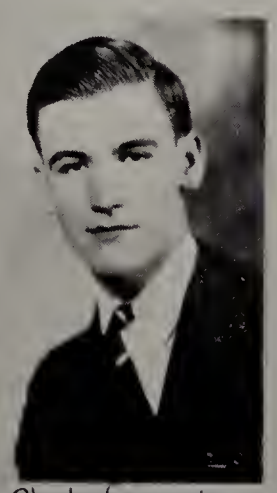
Charles Summerland

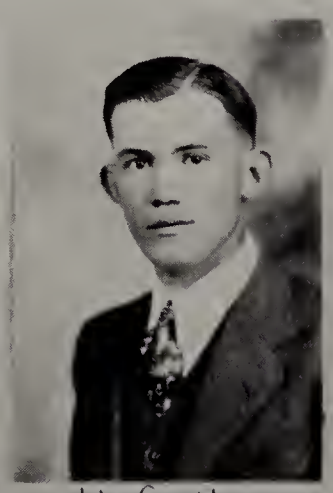
John Gamble

Charles Vrooman

Paul Dluzak

Doris Grimm

LOUIS BIDWELL

MARGUERITE SHAMBAUGH

EDWARD DEERUP

MARGUERITE THRUSH

WENDELL WILSON

PHOEBE WILSON

PAUL DEAL

JAMES ZIMMERMAN

Class of 1936

OLIVER GOODLANDER
PRES.

EILEEN WILSON-VICE PRES.

KATHERINE MILAN-SEC'T

EMMA CLARE YAGER
TREAS.

GLENN ZOOK

CHIPPEWA H.S.

WARD VANDEGRIFT

MARION WRIGHT

FERN PE GAN

ROBERT UNGER

CREDYTHNELLE CHAMNESS

HAROLD RENBARGER

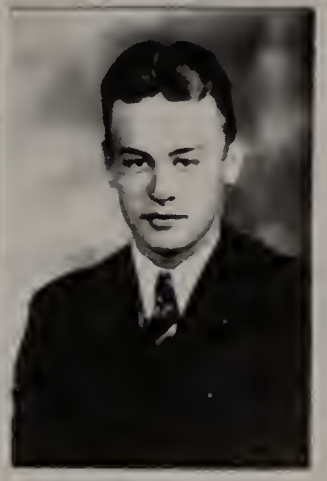

RUSSELL EATON

HERBERT TOMSON

SARA ELLEN FEARNOW

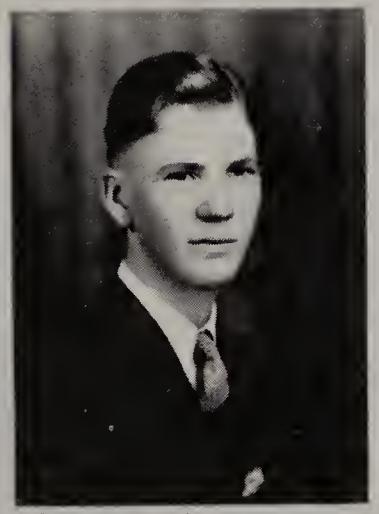

HAROLD E. SHOWALTER

HELEN HOLLINGSHEAD

CHARLES SIMPSON

CHIPPEWA H.S.

Class of 1937

Showalter Studio
Wabash
Ind

HOWARD SHAMBAUGH
Vice Pres.

EDNA BALL
Pres.

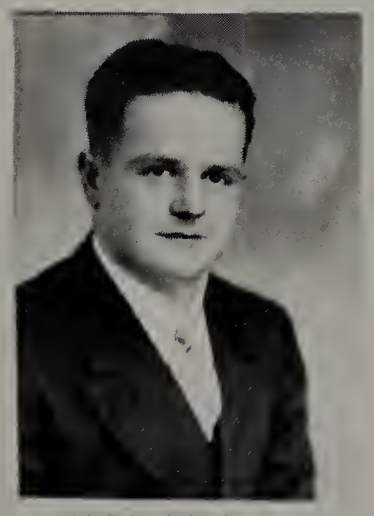

CORBIN IRELAN

CHARLES DELUZAK TREAS

ROY V. TRISLER SEC'T

JAMES RANDALL

[illegible] H. SNAPP

BEULAH McKILLIP

ESTHER KEITH

NELLIE HAAS

MELVIN YOCUM

[illegible]ANETT HOLLINGSHEAD-Pres.

HAROLD EPPLEY - Vice Pres.

CLASS OF 1938
CHIPPEWA
H.S.

Showalter Studio
Wabash.
Ind.

WILMA JEANE VANDEGRIFT-Treas

ROMA GLEE WILSON - Sec't

[illegible]

RAYMON SMITH

MARTHA HUTCHENS

HOWARD GAMBLE

[illegible]

IDELL R FOSTER

HILDA BOWMAN

MARJORIE JEAN DANNER

IDA CORINE CONNELLY

FRANK A HOLLINGSHEAD

RICHARD W KEAFFABER-SEC.TREAS

CHIPPEWA H.S.

DALE WILSON - PRES.

CLASS OF 1939

PAULINE SHAMBAUGH - VICE PRES

Ehrmatter Studio
Wabash
Ind.

HAROLD E ROSER

MAHALA CHAMNESS

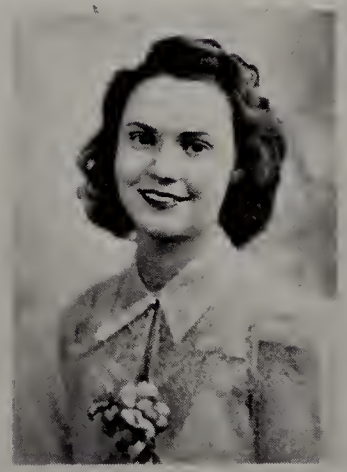

ALICE KATHERINE DLUZAK

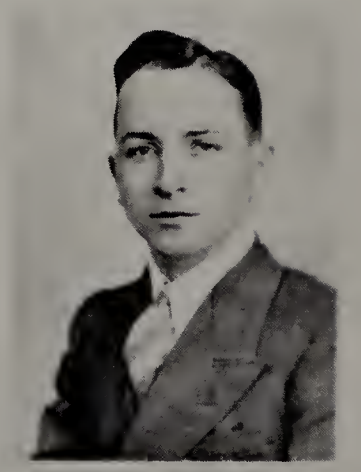

WILBUR THRUSH

MAX E FRANTZ

ROBERT SPARLING

TOMMY KEITH

AROL FRANTZ

CARL FRANK

Chippewa H. S.

CLASS OF 1940

Showalter Studio. Wabash Ind.

BENNY SIMPSON

AMES E MOORE

MARY ALICE MURPHY - PRES.

JEANNE COBURN - SEC - TREAS.

ABNER PARSON JR

EDWARD McCAFFERTY

FERNE A. BAXTER

DE VON A. WILSON

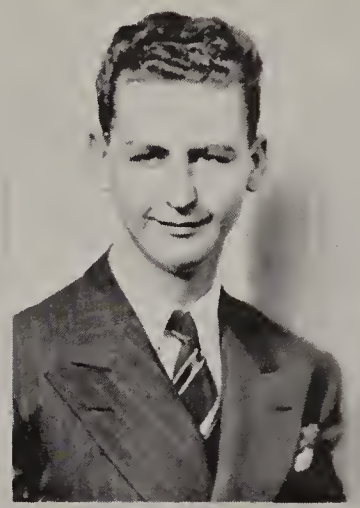

CHARLES COPP

MARY McPHEARSON-VICE PRES.

CHIPPEWA H.S. CLASS OF 1941

BRUCE STOFFER - PRES.

Showalter Studio
Wabash
Ind.

BETTY ANN LONG - SECT. TREAS

HOYTE SUMMERLAND JR

HILDA SUMMERLAND

BETTY JANE BAER

RALPH H BOWEN

MARION G. HOPPES

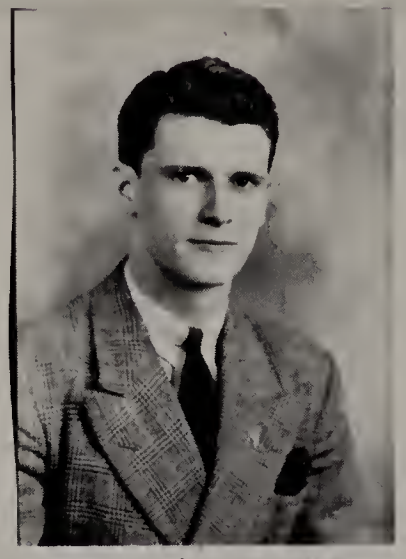

FRANK McCAFFERTY - PRES.

MARJORIE ROSENTHAL - SEC. TREAS.

HOWARD COLDIRON

CATHERINE SUNDHEIMER

CHIPPEWA HIGH SCHOOL

Showalter Studio, Wabash Ind.

JEAN McKILLIP

RICHARD SHAMBAUGH

JEANNE EILEEN CARR

WANDA B. MASON

MAX COBURN

CLASS OF 1942

RICHARD LONG

PHYLLIS SIMPSON

ELEANOR HANNA

EDWIN DAWES

JAMES McKILLIP

DEAN WILSON - SEC. TREAS.

CLASS of 1943

MAXINE BAXTER - V. PRES.

VAN WILSON - PRES.

CHIPPEWA

HIGH SCHOOL

Showalter Studio, Wabash, Ind.

DORIS WILCOX

BETTY GRESSLEY

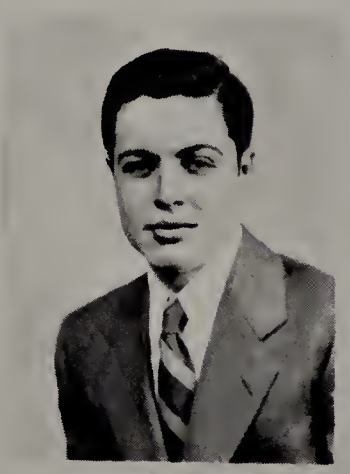

MORRIS RIVIR

MOZELLE W. WEISS

CHARLET NORTON

CHIPPEWA

MARGARET HELEN ROGERS

DONALD EPPLY

MARTHA JANE FARR

GLORIA GENE WILSON

MAX PHILIP SAILORS

MARGIE HYATT

PATRICIA THOMAS - PRES.

HIGH SCHOOL

LOIS TOMSON - V. PRES.

CLASS OF 1944

BETTY NICCUM - SECT. TREAS.

PAULINE LUCILLE WILSON

RICHARD MORRETT

BETTY BEAMER

JOHN COBURN JR

DORIS JEAN LAUNDER

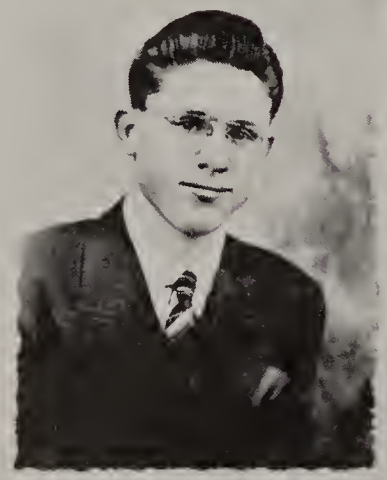

ROBERT DALE McKILLIP

BERNICE ALBER - PRES.

DALE STOFFER

BETTY JUNE ROSER - SEC. TREAS.

JERRY GOFF

CHIPPEWA

Senior Class of 1945

CHARLES YOCUM

ALICE MAE BICKEL

LAURA MAE WILDONER

EMOGENE MOORE

ROSS YOCUM

Shewalter Studio
Wabash
Ind

DONALD GOFF

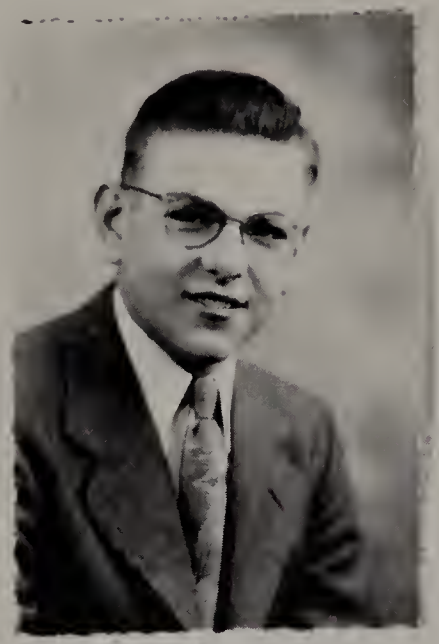

DALE ALBER - PRES.

MARRY NICCUM - SECT. TREAS.

DICK ENGELMAN

CHIPPEWA

SENIOR CLASS OF 1946

Showalter's Studio
Wabash
Ind.

DOROTHEA MARTIN

RICHARD WIDMEYER

MARTELLE CRANDALL

MARILYN G. WILEY

PHOEBE J. ROSER – *SEC. TREA.*

C. F. ALBAUGH - *PRIN.*

GEORGIA L. RIFE – *PRES.*

DOROTHY A. WILDONER

Chippewa High School

SENIOR 1947 CLASS

JACK MORRETT

WILMA J. WILSON

DORIS J. HOLLINGSHEAD

MARJORIE L. LAUNDER

BILL COBURN

CRON-LEONE STUDIO FORT WAYNE

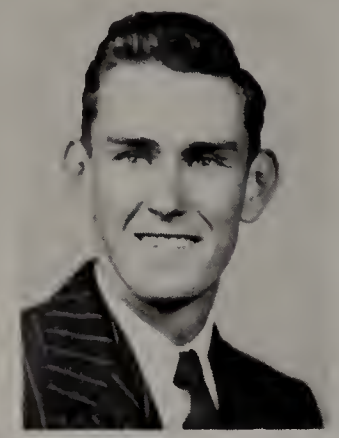

BEN N. DEETER – PRES.

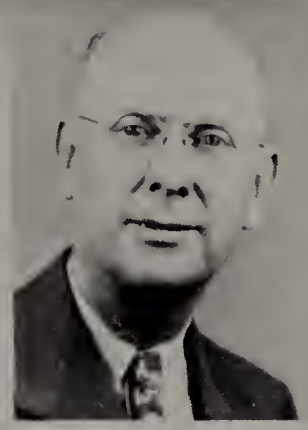

C. F. ALBAUGH – PRIN.

JACK McKILLIP – SEC. TREAS.

Chippewa High School

SENIOR 1948 CLASS

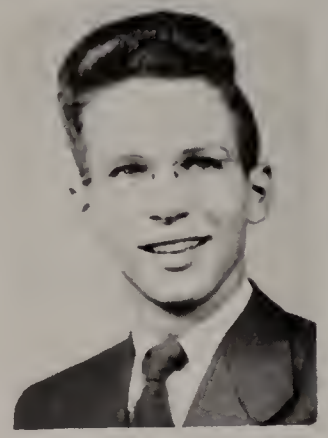

LLOYD J. HOPPES

BETTY EPPLEY

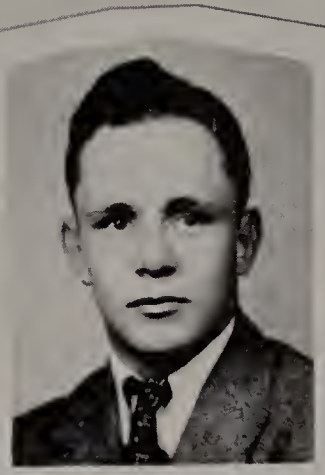

DONALD PETTIT

MARJORIE HENDRY

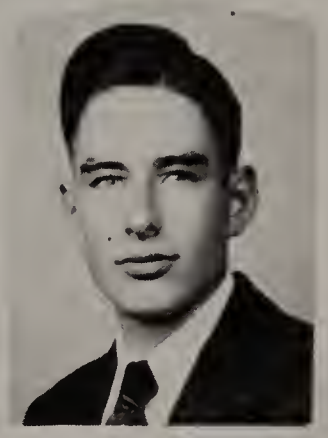

JACK L. RIFE

MARILYN JOAN ROGERS

WILMA JEAN YOCUM

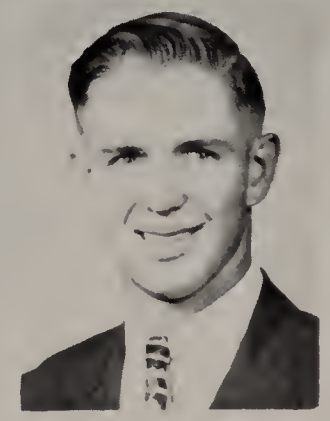

ERNEST SHELLENBARGER

HELEN J. ROSER - *SEC.*

MARJORIE E. WILEY

BERT HODGE - *PRIN.*

ROBERT WALLACE - *TREA.*

DONALD ROSER

Chippewa High School

SENIOR 1949 CLASS

PATRICIA M. WILSON

CATHERINE L. CORN

MARY ANN WATSON

ROBERT BAER

PATRICIA F. BRADLEY *PRES.*

WILMA L. STOUT – VICE PRES.

MAURICE L. GOFF – PRES.

H. A. DUBOIS – PRIN.

PEGGY ANN ROSER – SEC. TREA.

Chippewa High School

SENIOR 1950 CLASS

JAMES E. AHLFELD

CAROLYN ANN POAGE

LELA MAY DONALDSON

MARY ANN COBURN

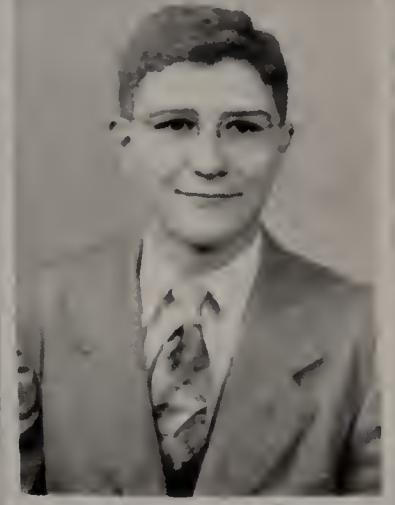

ROBERT L. NICCUM

CRON STUDIO FORT WAYNE

MELBA JO DYSON
- BUSNESS MANAGER

MARY LOU BAER - PRES.

HUBERT DUBOIS - PRIN.

DORIS LEMING - SEC'T-TREAS.

CHIPPEWA

Senior Class
1951

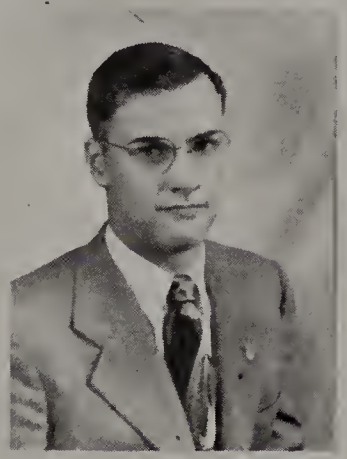

JOHN KISNER

DOROTHY SHEPHERD

JOANNE WILSON

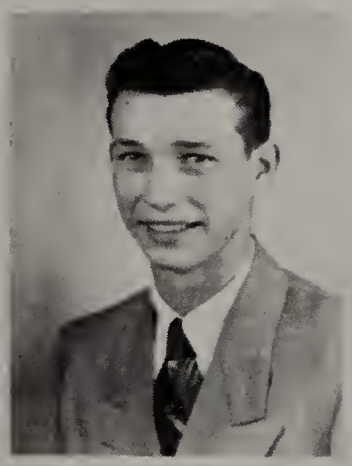

RALPH YOCUM

MARTHA TAIT

MARTHA HARVEY

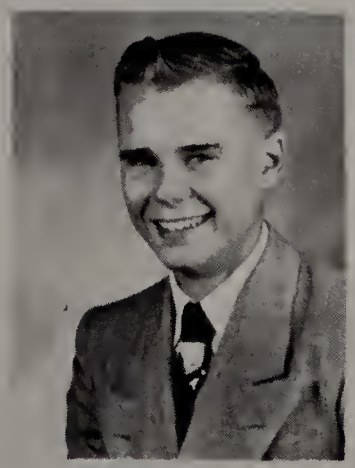

MAX CARR - U. PRES.

ESTHER WILSON

SHIRLEY WILSON - V. PRES.

LAWRENCE WADE
PRINCIPAL

LOIS HENDRY
PRESIDENT

GEORGE BARLOW - SEC

KAYE WHITESEL

CHIPPEWA HIGH SCHOOL

1952

- STOUFFER STUDIO -

KENNETH DONALDSON

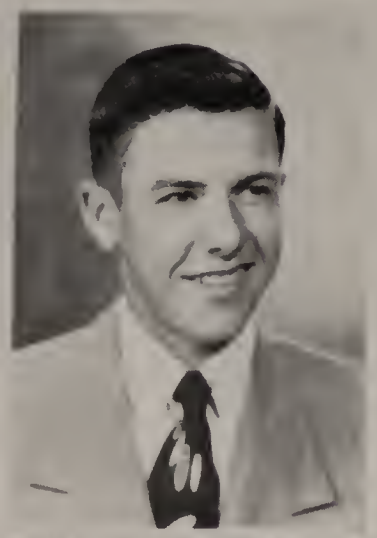

WILLIAM SHEPHERD JR.

CAROLYN SHEPHERD

MARY L. SHELLENBARGER

DUANE RIFE

Linlawn Graduates

CLASS OF 1908

Lorin Elliott
Lamoine Gilbert
Howard Ridenour
Russell Stouffer

CLASS OF 1909

Mary Malone
Lawrence Stanley
Lyle Smith

CLASS OF 1910

Gordon Downey
Hazel Early
Sylvia Wilson
Paul Stouffer
Levi Wilson

CLASS OF 1911

Edith Stanley
Carl Stouffer

CLASS OF 1912

Lewis Dale
Pearl Denney
Ruth Dubois
Elizabeth Haupt
Claude Ridgeway
Flossie Tippey
Raymond Wilson

CLASS OF 1913

Lida Albright
Zona Cooper
Hazel Deeter
Flossie Early
Fearl Jenks
Ruth McKinney
Pauline Shellhamer
Reid Shambaugh
Lenore Thompson
Hannah Wilson

CLASS OF 1914

Beanice Barnett
Lenore Barnett
Willie Dale
Merritt Tippey
Norris Eppley
Ruth Pearson
Emma Schuster

CLASS OF 1915

Russel Baker
Elsie Cooper
Harry Dale
Garrett Eppley
Kenneth Weesner
Howard Halderman
Helen Manere
Walter Stouffer
Raymond Stevens

CLASS OF 1916

Howard Dale
Esther Gibney
Mary Gibney
Guilford Peebles

CLASS OF 1917

Elsie Ridenour
Paul Spencer
Wayne Slagel

CLASS OF 1918

Winifred Jenks
Ralph Miller
Earl Stouffer
James Stone

CLASS OF 1919

Lawrence Dale
Nina Dodson
Anna Gibney
Pauline Harvey
Mary Ridgeway
Pauline Weimer

LaVonne Wright

CLASS OF 1920

Dorothea Prickett

CLASS OF 1921

Paul Gillespie
Dale Shellhamer

Pauline Thompson

CLASS OF 1922

Herbert Badgett
Charles Bricker
Jacob Gillespie
Alice Gurtner
Louise Kiefaber
Florence Smith
Martha Trent
Everett White

Bernice Kiefaber

CLASS OF 1923

Ruth Bowlby
Mary Bowman
Hilda Gurtner
Dwight Ridenour
Ruth Schar
Daniel Votaw

Maxine Keller

CLASS OF 1924

Lewis Baker
Darwin Denney
Ardath Gurtner
Emmalou Harvey
Keith Kiefaber
Amy Ridenour
Olive Shambaugh
Louise Williams

CLASS OF 1925

Edna Gillespie
Ruth Hunt
Ruth Miltenberger
Ruth Putnam
Ralph Ridenour
Howard Roby
Willard Rohrer
Mabel Unger

CLASS OF 1926

Elizabeth Barnett
Anna Bowman
Ova Cullers
Wilbur Curless
Gilbert Garrison
Guilford Gurtner
Geraldine Huddleston
Daisy Lewis
Ralph Lynn
Josephine Peebles
Lillian Shambaugh
Louise Story
Helen Tomson
Violet Williamson

LINLAWN ~ HIGH

Classes of 1926-27.

Floyd Cain
Jeanette Hunt
Eldon Landis
Pauline Pettit
Ethel Powell
Paul Richards
Pauline Ulsafer
Kenneth Unger
Wendel Votaw
Paul Walker
Carl Widmeyer
Theodore Wolfrum

LINLAWN HI 27-28

Everett Allen
Mary Allen
Paul Beaver

Harry Birglan
James Bricker
Bernard Harris
Richard Laymen

Alice Meyers
Millard Ridenour
Mary Shambaugh

Morris Bricker
Kenneth Cooper
Helen Curless
Mary Curless
Roland Dubois

Leslie Hunt
Rachel Kaufman
Milton Richards
Donald Ridenour
Nina Ridenour

Versel Ridenour
Violet Rohrer
Emmalou Shambaugh
Paul Peebles
Quentin Votaw

LIN-LAWN HIGH

CLASS 1930

Maude Christman
William Gurtner
Ida Mae Knipp
John Layman

Elizabeth Stouffer
William Strasser
Dorothy Tomson

Austin Votaw
Dean Walker
Paul Wolfrum

Raymond Lytle
Forest Miller
Marie Murphy
Miriam Rogers

BOTTOM ROW: Josephine (Stone) Denney, Ruth (Unger) Albaugh, Kathryn (Talbert) Couts, Dorothy (Jones) Burke, Grace (Williams) Krom, Margaret (Eltzroth) McNeeley, Alice (Stauffer) Myers.
SECOND ROW: Mary Louise (Garrison) Wolfrum, Gertrude (Walsh) Mason, Sarah Oliver (Dubois) Colby, Paul D. Stone, Principal, Verona (Wolfrum) Pettit, Lucile (Hayes) Johnson, Frances (Glass) Rish.
THIRD ROW: Robert Cooper, Robert Barnett, Russell Pettit, Gene Bright, Ernest Barnett, Hazen Denney.

The Class of 1931 have met at least once a year since their graduation. In 1956 the class chartered a bus and went to Lansing, Michigan, to celebrate their 25th anniversary. Two former teachers and their wives accompanied this group to Michigan, Mr. and Mrs. Von Williams and Mr. and Mrs. Otto Bechtold.

We, as a class, would like to wish all the Noble students luck and success in their new Southwood and Northfield Schools.

This page sponsored by the CLASS OF 1931.

Robert Early

Iona Bowlby

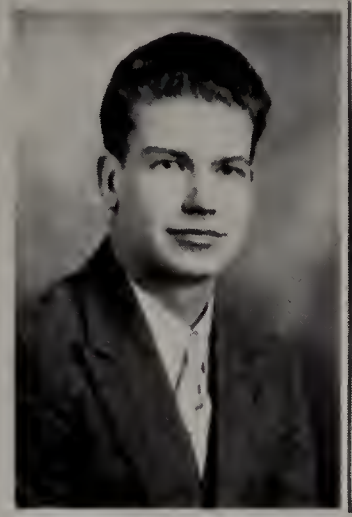

William E. Daves

Marguerite Kendall

Dorothy Odum

John Zimmerman

Lois Lambert

LINDEN H. LAWN

Howard Herron

Lucile Jones

Paul Weimer

CLASS 1932.

Louise Mendenhall

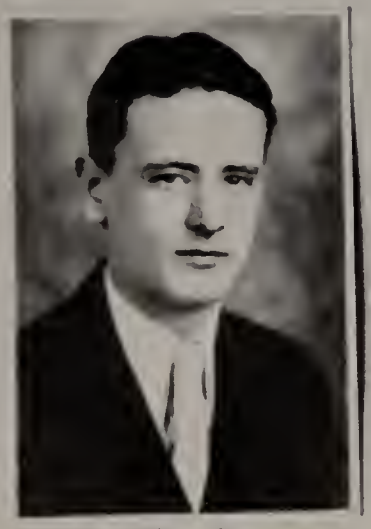

Joe Hunt

Mary Landis

Robert Williamson

Merle Campbell

Gathel Joy

Gnewuch Studio, Wabash Ind

Larry Gidley

Emery Ellcroth

Minerva Brown

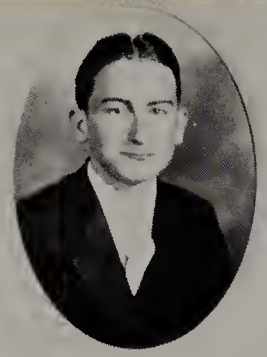
Byron Mendenhall

Evelyn Row

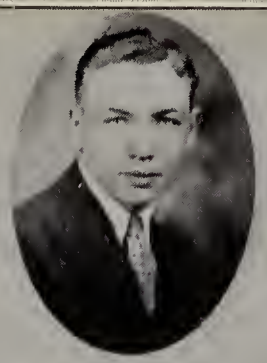
Richard Bussard

Robert Lytle

Eva Knipp

Martha Bright

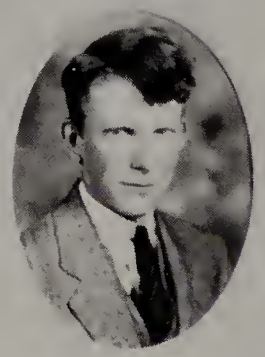
Donald Porter

Marcella King

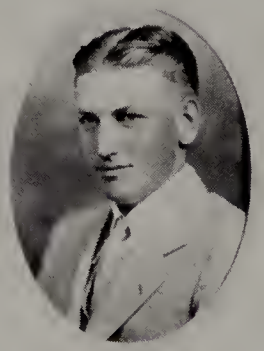
Hubert Dubois

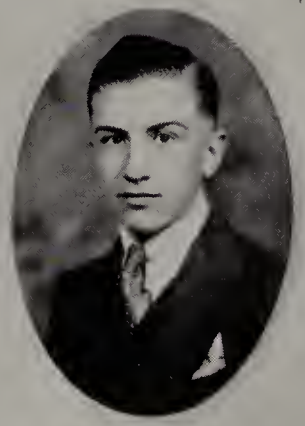
David Glass

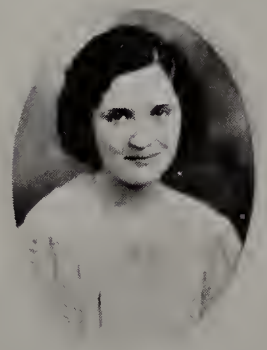
Golda Thompson

Paul Ridenour

'32 - LINLAWN - '33

Marjorie Hayes

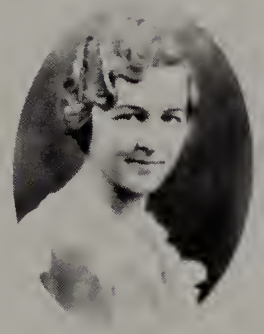
Opal Williams

Kathryn Stouffer

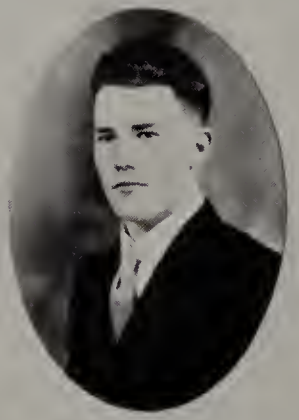
Cleo Hatfield

Hazel Williams

Ruth Ridenour

Edna Ross

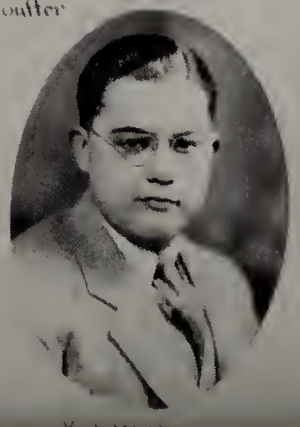

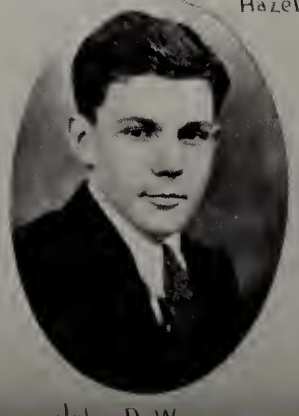

DeVon Daihl

Roger Vrooman

Gertrude Garrison

Kenneth Eppley

Ruth Small

John Peebles

Avis Hunt

Floyd Faust

Robert Brubaker

Maxine Brubaker

Mary A. Brown

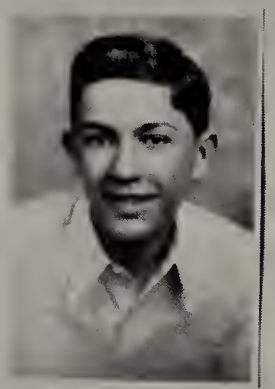

Gayle Kamp

Oneida Smyers

Crystal Halleck

Norman Oswald

Martha Daugherty

Kenneth Bryant

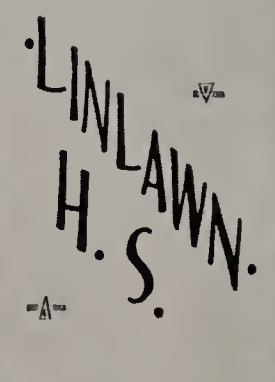

Joan Cleland (Pres)

Virginia Barnett

Sam Barnett

Ruth Ann Lynn

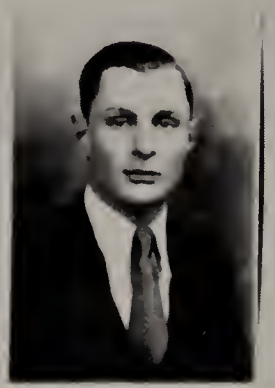

Raymond Crist

Opal Robbins

Merrit Miley

Helen Dawes

Sponsored by the Class of 1934

Sponsored by the CLASS of 1935

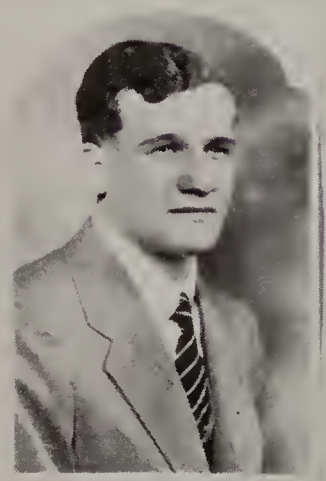
Irvin Custer

Ruby Lewis

Lucille Frank

Arbutus Williams

Thelma Garrison

Jack Curtis

Margaret Graves

CLASS of 1935

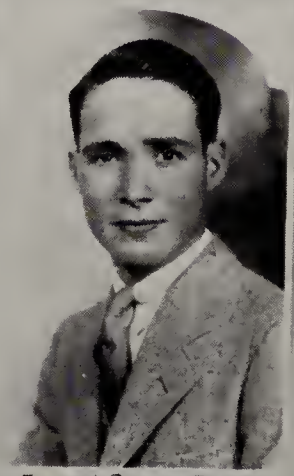
Earnest Garner-Pres.

Frieda Curless-Secy-Treas.

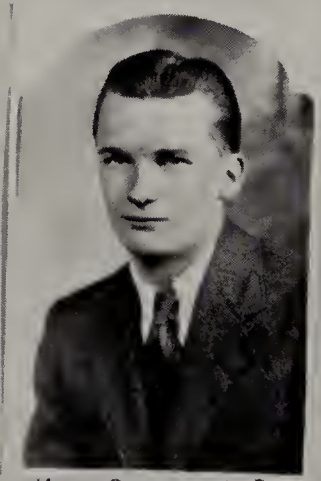
Marvin Ridgeway-Vice Pres.

Evelyn Kerlin

LINLAWN H.S.

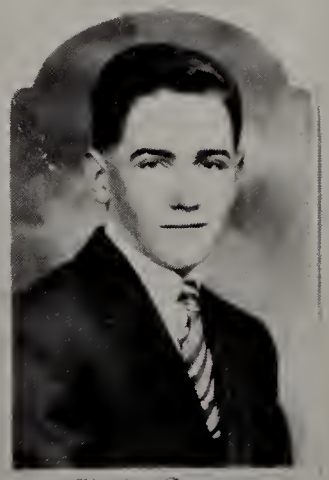
Chester Organ

Martha Kirby

Allen Routt

Elmer E. Wolf

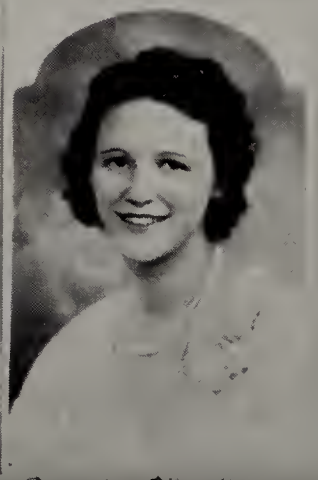
Geraldine Eltzroth

Pete Smith

ORLAND UNGER

ADELINE PEARSON

CARL EPPLEY

VELMA EPPLEY

ALLEN LYNN

ESTHER ROSI

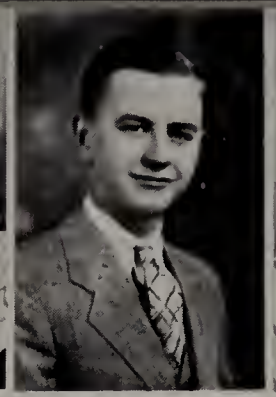
ADRIAN STOUFFER

BETTY EARLY

CLARENCE ELTZROTH

ALICE PUTNAM

LINLAWN H.S.

JENE COOPER - PRES.

IDABELLE VOTAW - SECY. TREAS.

GERALD SCOTT - VICE PRES.

CLASS of 1936

MARTHA PUTNAM

MARY GLEE ENGELMAN

MARCELLA NICCUM

ARLINE ROW

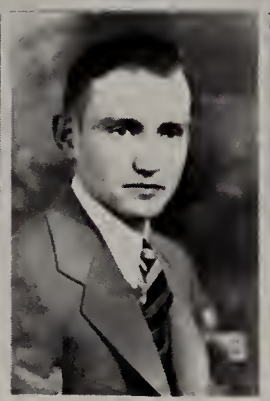
HARRY FAUST

MARJORIE LLOYD

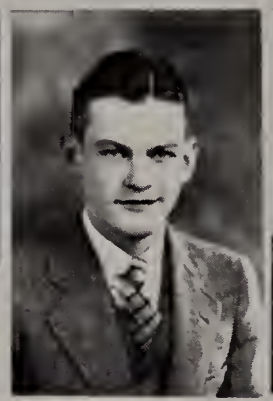
LOREN WILLIAMS

LOIS ELLA ELLIOTT

HELEN DAVIS

MAXINE RIDDOWAY

JOHN UNGER

BOB SUMPTER

EILEEN COURTER

RUSSELL BARNETT

ARLINE KIRBY

JOHN BEVER

MARY JANE BOGGESS

ALTON JENKINS

CLINTON SMYERS

Sponsored by the CLASS of 1936

Robert Myers
Helen C. Gephart
Kenneth A. Kendall
Janet L. Kendall
Harry J. Hayes
Edna Leonhard
Eleanore Gill
Paul S. Porter
Mary C. Stone
Linlawn H.S.
John H. Custer—Vice Pres.
Frances Stouffer—Sec.-Treas.
William Rupert—Pres.
Class of 1937
Louise Barnett
Ruth L. Pulley
Jean Daugherty
Frederick C. Routt
Barbara Routt
Mitchell Williamson
Velora Halleck
Paul Nicely
Martha M. Tomlinson
Ruth A. Ogan
Allen Bright
Alma Marcile Albright
Kenneth A. Eltzroth
Ralph Lytle
Martha L. Bryant
Paul Stouffer
Frances Finnegan

BETTY JANE STONE

ROBERT SMITH

LOIS JOAN VROOMAN

PERRY KAUFMAN

MERLE JUNE GRAVES

GENE THARPE

EMILOU WHITEHEAD Sec Treas

LINLAWN H. S.

ROBERT W. McCULLOUGH PRES.

CLASS OF 1938

ROBERT C. SHELLHAMER Vice Pres

Showalter's Studio
Wabash,
Ind.

LOIS COLE

MARTHA JEAN WHITE

MARY C SCHLEMMER

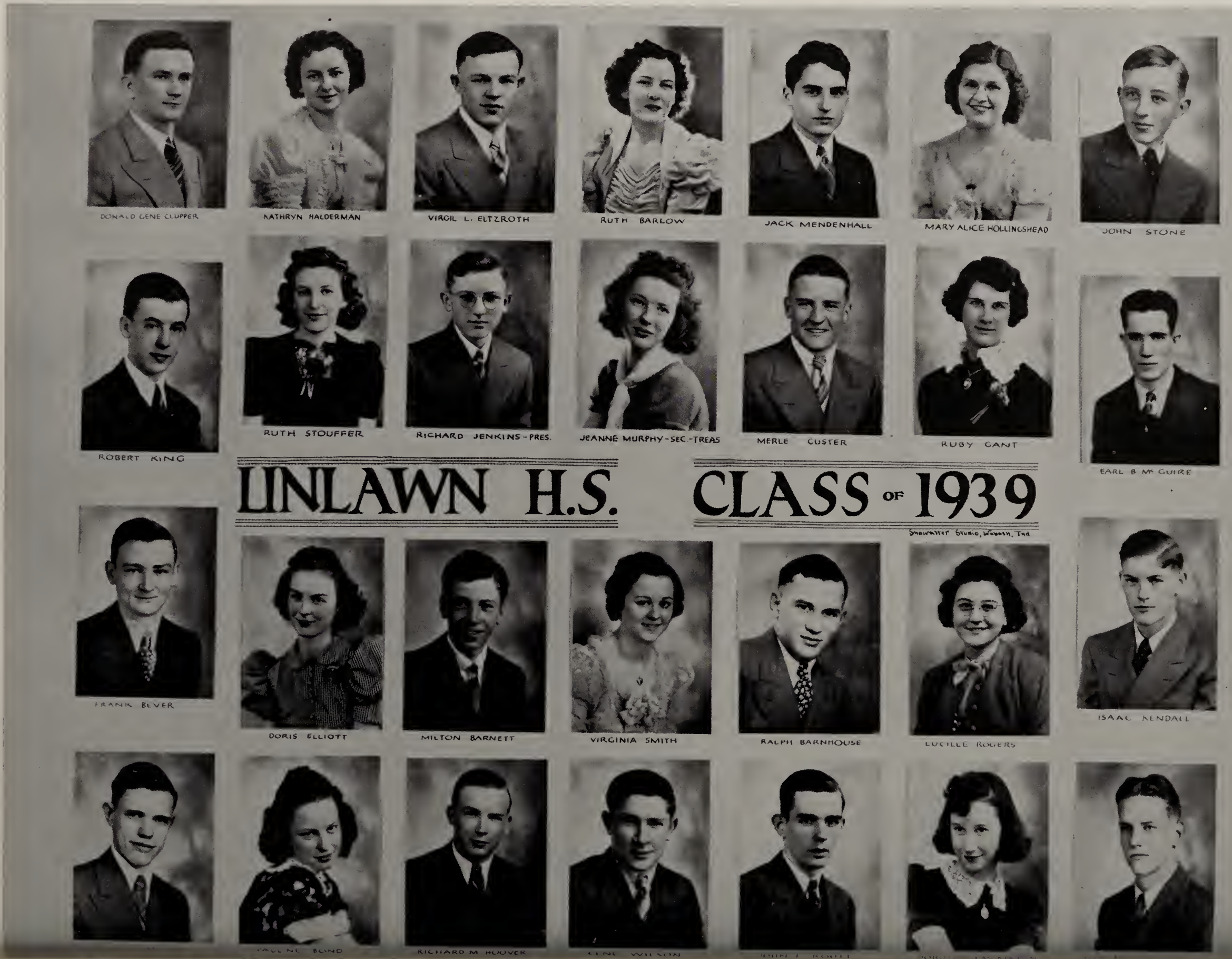
DONALD GENE CLUPPER
KATHRYN HALDERMAN
VIRGIL L. ELTZROTH
RUTH BARLOW
JACK MENDENHALL
MARY ALICE HOLLINGSHEAD
JOHN STONE
ROBERT KING
RUTH STOUFFER
RICHARD JENKINS - PRES.
JEANNE MURPHY - SEC.-TREAS
MERLE CUSTER
RUBY GANT
EARL B Mc GUIRE
LINLAWN H.S.
CLASS OF 1939
Shoultheis Studio, Wabash, Ind
FRANK BEVER
DORIS ELLIOTT
MILTON BARNETT
VIRGINIA SMITH
RALPH BARNHOUSE
LUCILLE ROGERS
ISAAC KENDALL
PAULINE BOND
RICHARD M HOOVER
GENE WILSON

PAUL S GLASS

MARTHA M. STONE

RUTH ELLEN BINKERD

MIKE MINDALA

DELORES WEESNER

MARTHA BROWN

MAURICE L HALLECK

JOHN R LYNN

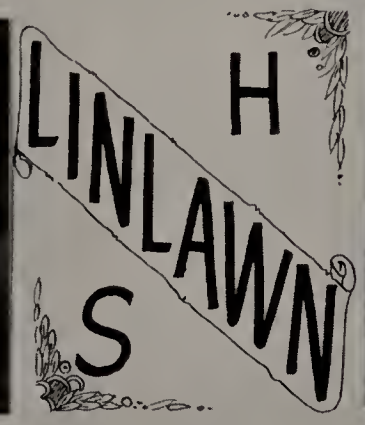

ROBERT R. FORDYCE - V. PRES.

MARTHA ESTHER DU BOIS - SEC. TREAS.

BOB OLIVER - PRES.

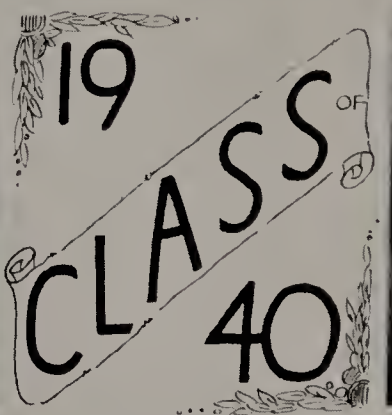

RUSSELL E EPPLEY

MARCELLA M EMRICK

DORWIN MENDENHALL

DOROTHY WILSON

AVIS FORDYCE

MILTON STITZ

NAOMI FINKENBINER

MERRILL KENDALL

DORTHA BARLOW

HELEN COLE

LILY WHITAKER

DORIS SCHAAF

KATHLEEN MILLER

IVAN B RINEARSON

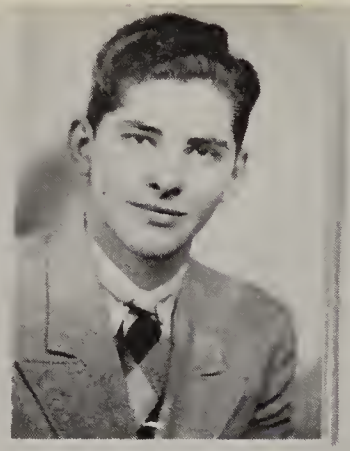

DONALD COCHRAN

RICHARD K DALE

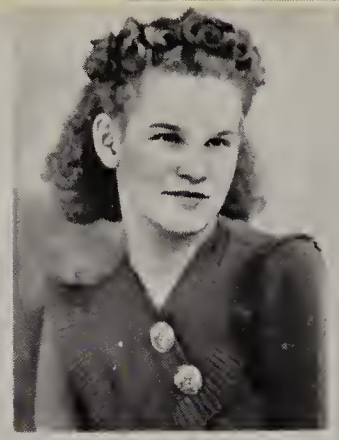

MARY EVALYN DOTSON

KATHLEEN SHAMBAUGH

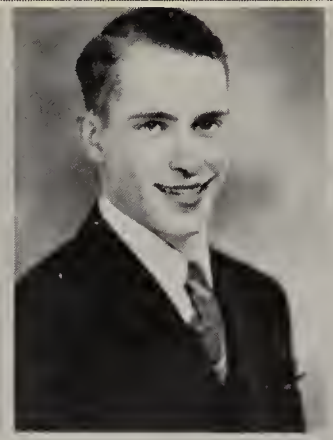

WILLIAM FRANK PEARSON

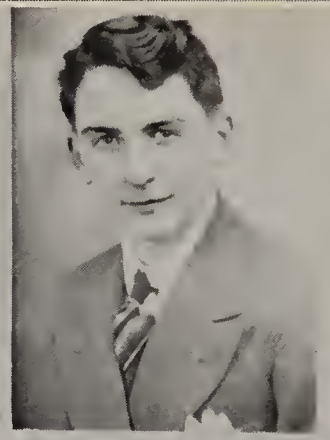

STANFORD G MENDENHALL

ERMA LUCILLE METZGER

ETHEL MAE RIDENOUR

PHILIP RIDENOUR JR. - PRES

DOROTHY DAWES - SECT - TREAS.

VICTOR E. ODUM - VICE PRES

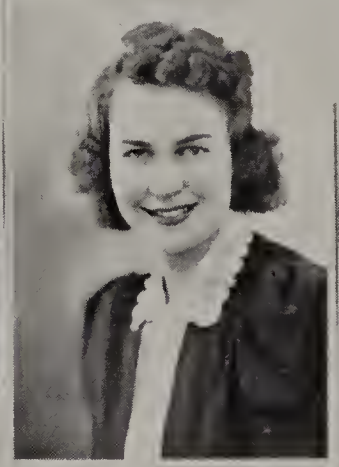

BETTY ANNE BALDINGER

REBECCA ANN SHOEMAKER

LINLAWN H.S. CLASS OF 1941

Snowalter Studio

C. HUBERT WEESNER

VERNIECE STELL

MAX PITTENGER

HOWARD O'DELL

ROBERTA DEARDOFF

LIONEL FORDYCE

FRANCES HALDERMAN

MARY HELEN WEISENBERGER

JUNIOR TINKLE

RAYMOND REED

CLASS OF

JOE COOPER - PRES.

- MYRTLE DYSON - SECT. & TREAS.

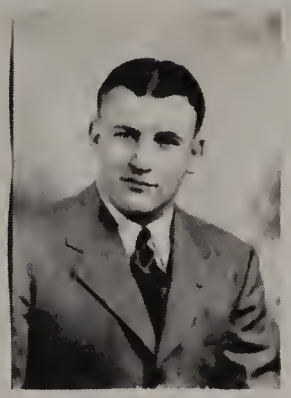

GLOE VROOMAN, JR. - VICE PRES.

1942

DONALD ARMSTRONG

LINLAWN H. S.

MARGARET JEAN LYNCH

MARJORIE A. HAWKINS

WILODEAN WEIMER

JANET G. HAWKINS

EDYTHE DEAFENBAUGH

EDSON FINKENBINER

MARY JANE VERNARD

WALTER COLDREN, JR

DANNY F. WHITEHEAD

VIRGINIA WAYMIRE

J.M. SCHETZSLE

CHARLES COX
JUNE SPEICHER
GLADYS ROSS
NEVIN MURPHY
CHARLENE KNEE
DORIS SHILLINGER
ROBERT E MARTIN
VIRGINIA PEARSON
MIRIAM STONE
MARTHA DYSON
DON SMITH
RUTH ELLIOTT
FRANCES BINKERD
DORIS JEAN PETERS
GENE HOOVER - PRES.
RICHARD FRANK - V. PRES.
JAMES WEESNER - ASST. SEC. TREAS
ANNA MARIE HUNT - SEC. TREAS
MARYJANE RODERICK
BETTY McELWEE
BOB HUSS
MARY ADAMS
BOB ELLISON
ANNA MAE QUINN
BETTY PICKEY
DOROTHY FRANK
G. NEVIN KENDALL
CLEO CARTER
JAMES WILEY
MARY KATHRYN MOORE

VERNON WAYMIRE

JOAN MARTIN

ROBERT METZGER

BONNIE REED

THOMAS BEVER

HELEN HUNT

MARTHA JANE STOUFFER · SEC. TREAS.

CLASS

WENDELL SNYDER - V. PRES.

BURNELL BARNETT - PRES.

OF 1944

Showalters Studio
Wabash
Ind.

MARJORIE EMRICK · ASST. SEC. & TREAS.

LINLAWN HIGH SCHOOL

LOUIE UDELL

CHARLOTTE MAE BARNETT

CHARLES JOHNSON

MARJORIE ROSER

BOB STOUFFER

RICHARD EARLY

RUTH POLLITT

HELEN KAUFMAN

BETTY GARRISON

EVELYN MILLER

RICHARD WIESNER

ELOISE SHANAFELT

JACK THOMPSON - V. PRES.

EMMALOU WILSON - SEC. TREAS.

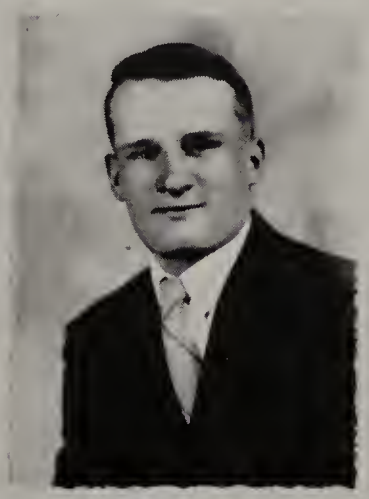

GENE CUSTER - PRES.

EMMALOU STITZ

LINLAWN

HIGH SCHOOL

Class of 1945

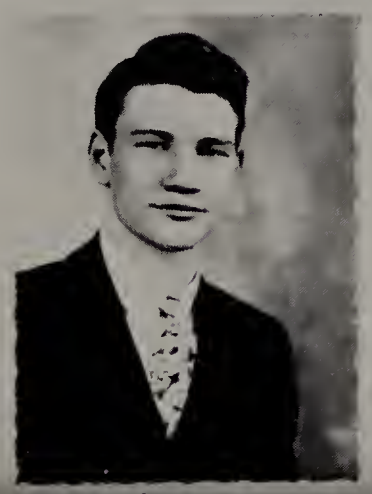

ABIGE SMITH

DONNA RIFE

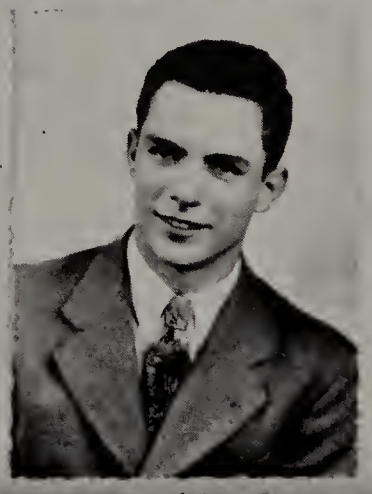

TOM WAYMIRE

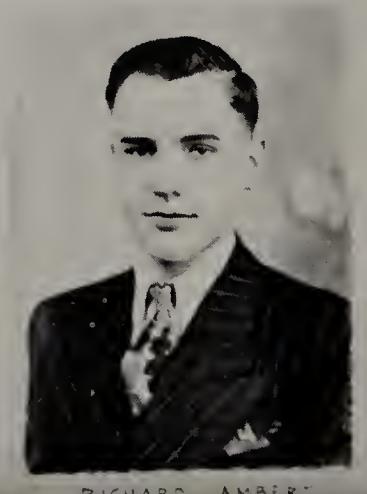

RICHARD LAMBERT

MARY KATHRYN ROSER

LAWRENCE JAMERSON

MAXINE L VANDEGRIFT

JERRY STOUFFER

FRANCES E. CUSTER

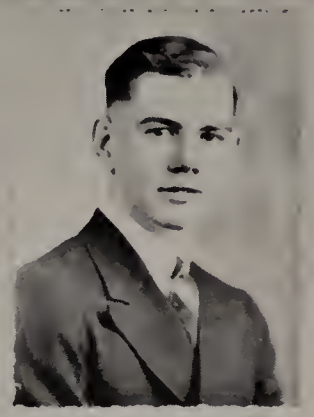

ROBERT PENN

SARAH E. ELLIOT

LOUISE OGAN

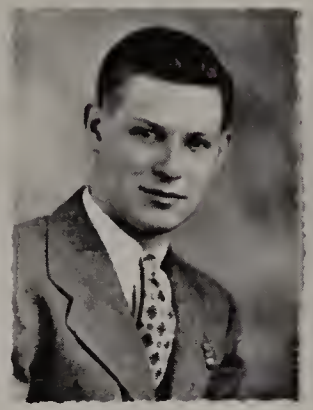

LAWRENCE J. DENNEY - PRES.

RACHEL ALICE DALE - SECT. TREAS.

RONALD REED - V. PRES.

VALETTE EPPLEY

KATHRYN SAILORS

CHARLES HOOVER

LINLAWN

Senior Class .. 1946

Snowatter's Studio
Wabash, Ind.

DONALD WAYMIRE

SARAH J HOULIHAN

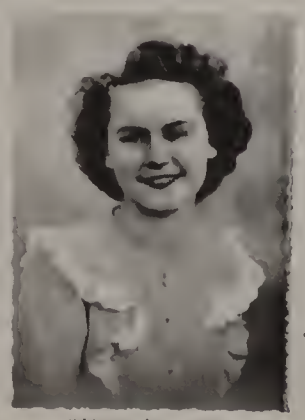

MARTHA ANN POND

MARY LOUISE MANSFIELD

MARY FRANCES BARNETT

SHIRLEY LUNDQUIST

MARTHA ANN SPITLER

BEACH WHITAKER

DORIS JEAN KAUFFMAN

ROBERT D. SMITH

LOIS MANSFIELD

PATTY SMITH

LEWIS JAMERSON

PEGGY BAER

LINLAWN 1947

SENIOR CLASS

DONALD L. WILSON - PRES.

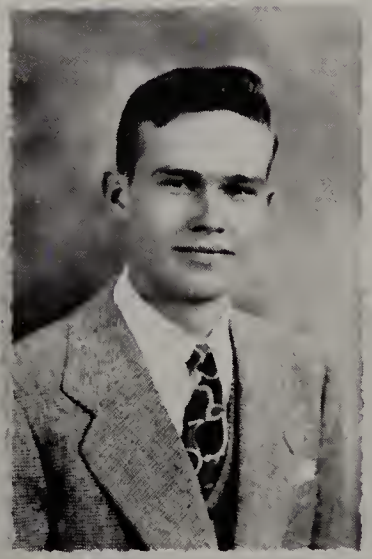

RICHARD A. DYSON - SEC. TREAS.

WILMA JEAN TYNER

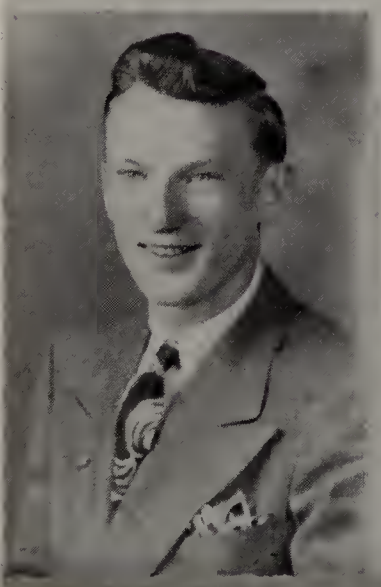

JAMES BAIN

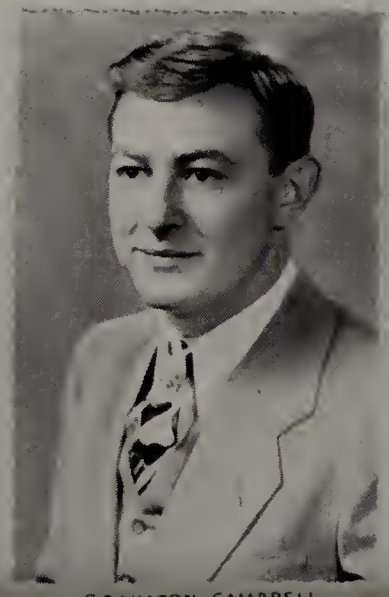

GRAYSTON CAMPBELL

JOYCE MINEAR

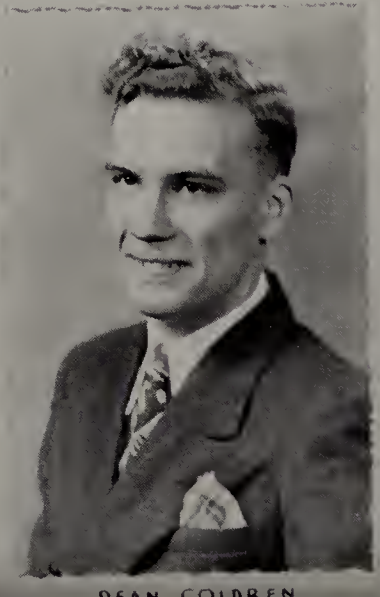

DEAN COLDREN

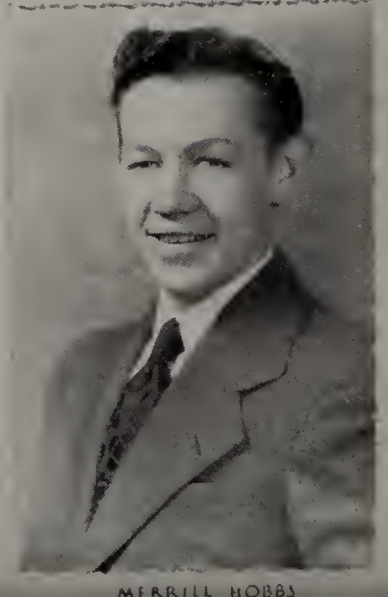

MERRILL HOBBS

PATTY SMITH

GWENDOLYN FARLEY

NAOMI SAILORS

JANE NICCUM

MARY STOOPS

BARBARA WHITEHEAD

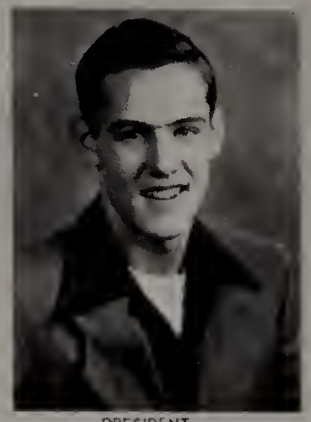

PRESIDENT
GARY FORDYCE

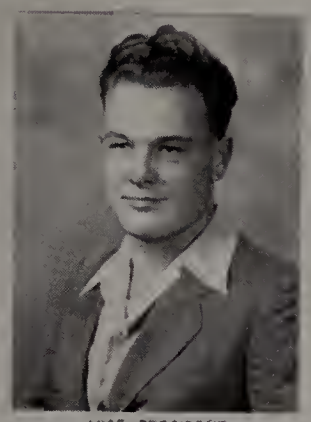

VICE-PRESIDENT
JAMES VAN CAMP

SECRETARY-TREASURER
MARY DENNY

VIVIAN OGAN

MARGARET STOUFFER

LINLAWN

CLASS of 1948

LAVONNE SHOEMAKER

SUNDAY'S STUDIO
WABASH

GENE POTTENGER

WILBUR FRANK

DON BAER

BETTY BARLOW

JOAN RIFE

PAUL KEEL

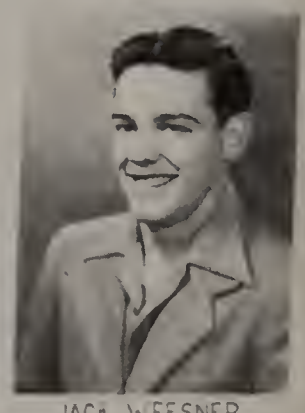

JACK WEESNER

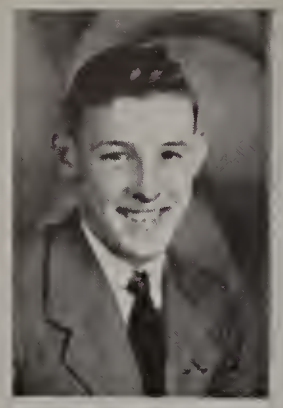

ROBERT VAN CAMP

PHYLLIS CRULL

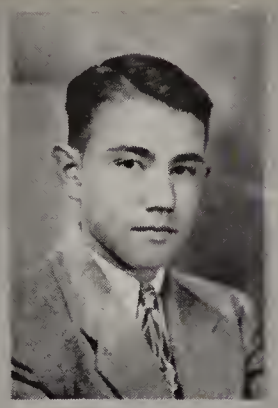

EARL RAVER

DOLORES ROSER

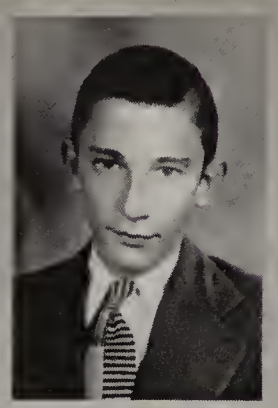

DONALD L. DALE

JEAN MOWRER

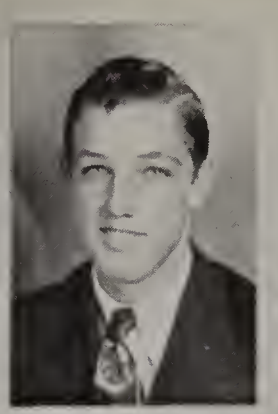

WM. L. McGINNIS

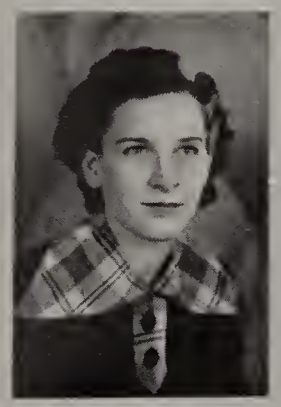

HARRIET PEEBLES

LHS 1949

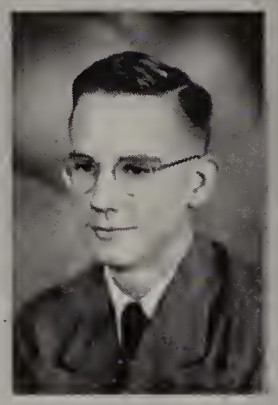

EUGENE SPITLER
VICE - PRES.

LARRY CURLESS
PRES.

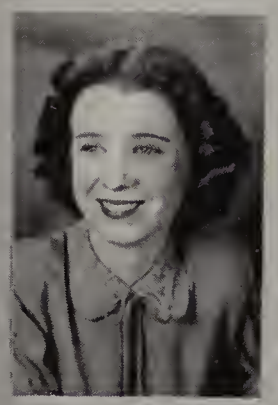

JOAN BURWELL
SEC - TREAS

JUNE KNABLE

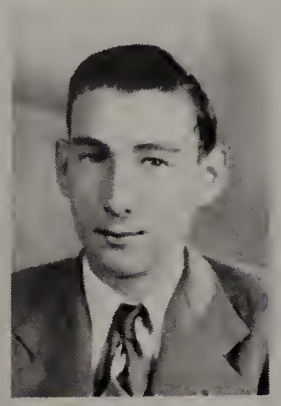

DONALD E. HARNISH

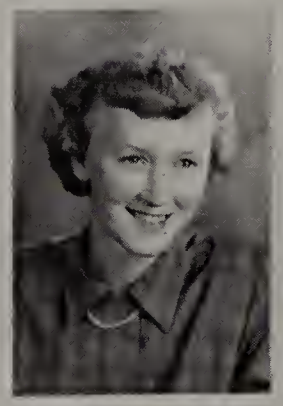

MARILYN GARRISON

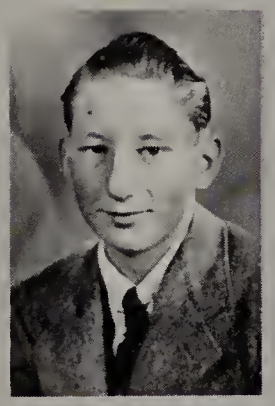

ISAAC BINKERD

STOUFFER - STUDIO

DONALD DENNEY

JO ANN KROFT

REX NIELSON

CONSTANCE CLARK

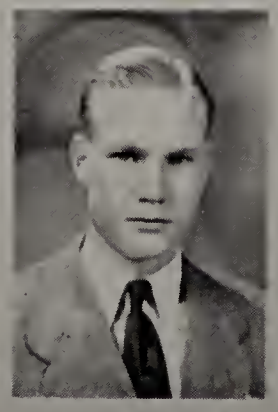

JOHN P. WINTERS

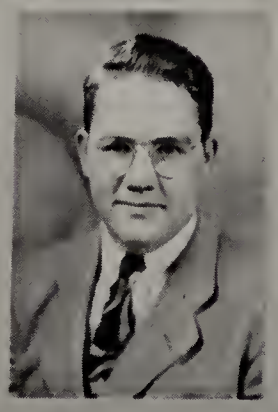

ROBERT L. WINTERS

JOAN POTTERF

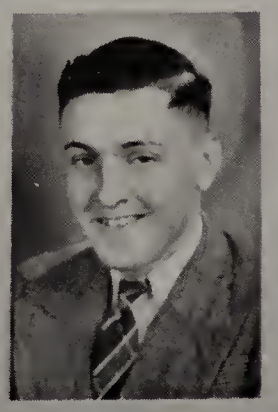

FRED AIKERMAN JR

RALPH DYSON

ANNA JO AXE

CURTIS CARPENTER

PATRICIA TRUSS

JOHN DALE-PRES.

MERRELL WILSON

CAROL DENNEY

JOHN THOMPSON

BARBARA BARLOW

Linlawn High School

SENIOR 1950 CLASS

CLARA WILSON

JANICE VANDERGRIFT

RALPH W WHITAKER

MIRIAM L EPPLEY-SEC TREA

HAROLD R WALTERS

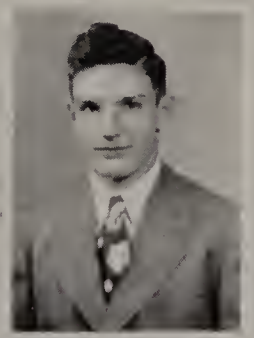
GAIL E. BAUBLET

BARNETTE C WOLFRUM

NORMA POTTENGER

FRED REED-VICE PRES

JOANN BENDER

THEODORE O McNABNEY

MARTHA L KEEL

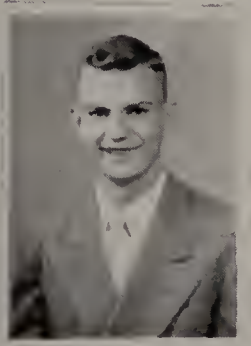
MARVIN J NICCUM

JOSEPH J SCHINDLER

MORRIS L FORD

JANET WAYMIRE

RICHARD PRICKETT

ALAN C OSWALT

JEAN A BROWN

C WALLACE HUNT

JERRY L YOUNG

JULIA SHILLINGER

Sponsored by the CLASS of 1951

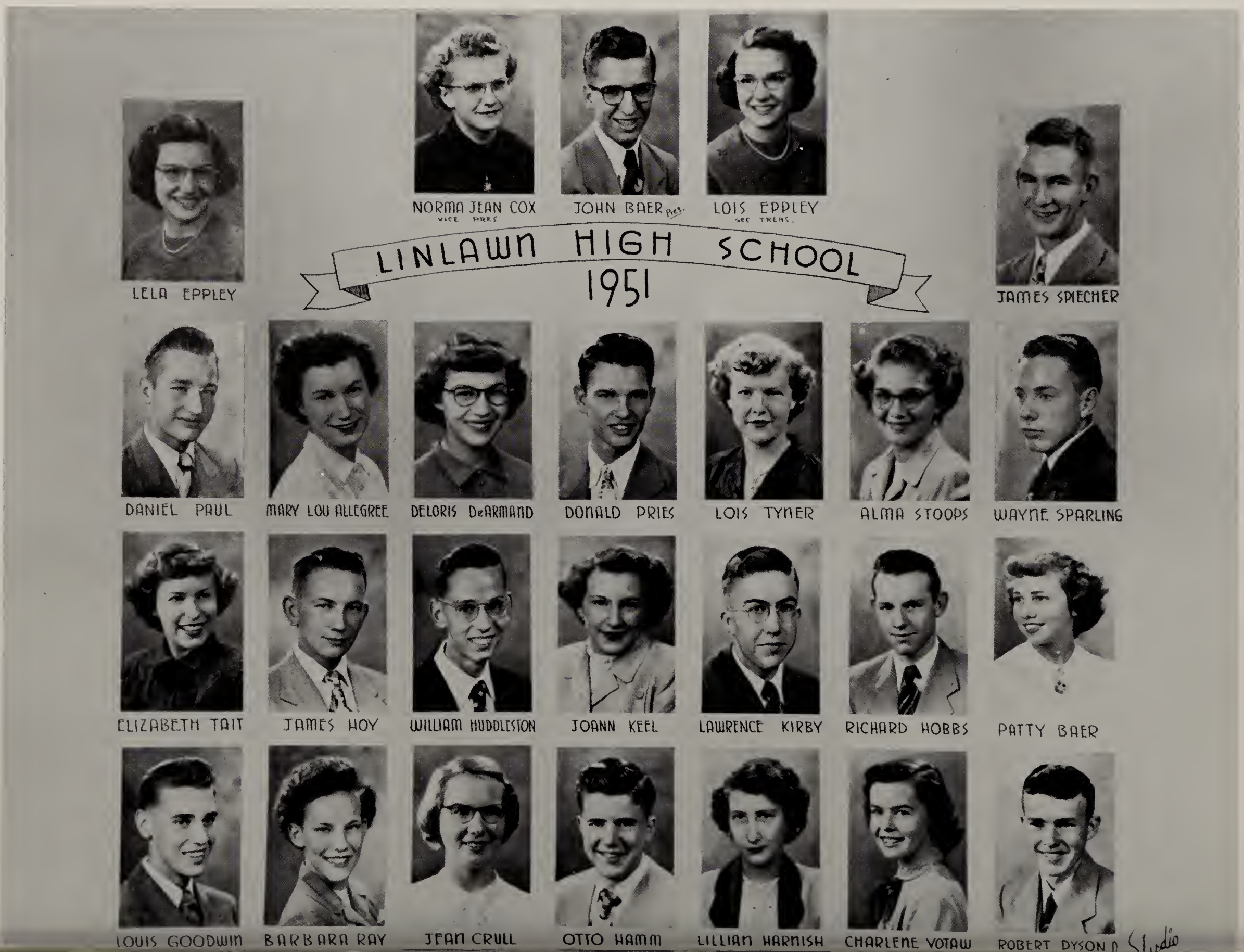

BECKY SUE WEESNER
SEC. — TREAS.

LAWRENCE MARKS
PRESIDENT

SHIRLEY RIDENOUR
VICE PRESIDENT

LINLAWN HIGH SCHOOL
1952

ILEAN ELTZROTH

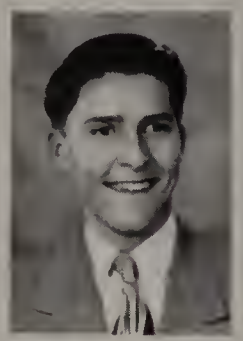

NEIL KERSHNER

JOSEPH RIDENOUR

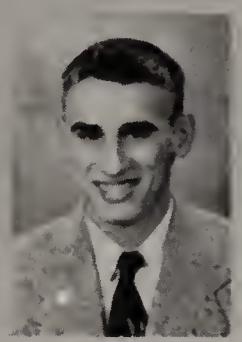

DICKIE WORKING

LEO DeARMOND

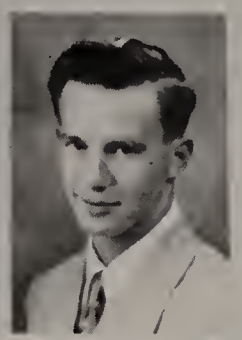

RICHARD BINKERD

CAROLYN CLARK

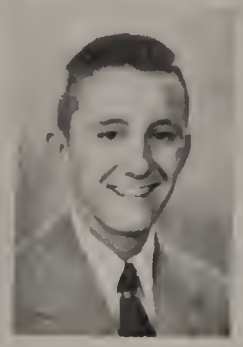

DOYLE ROSS

REBECCA SCHUSTER

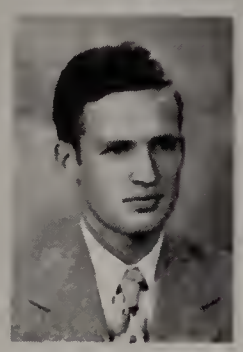

RAYMOND BLAND

GENEVIA PARSONS

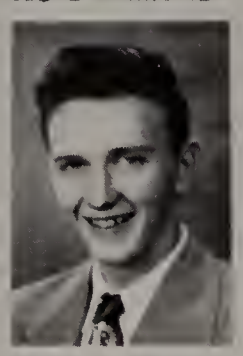

LARRY ANDERSON

ANN RISH

GEORGE [illegible]

MERRITT BENNETT

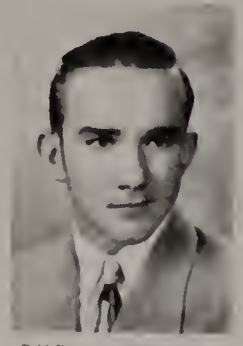

DUANE TRUSS

JUDITH HOY

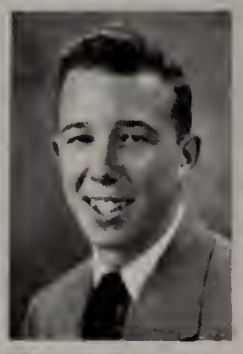

ROBERT KIEFABER

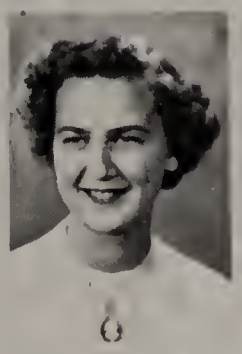

VIRGINIA DYEHOUSE

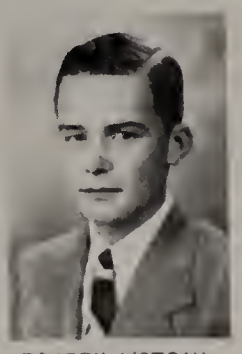

JOSEPH VOTAW

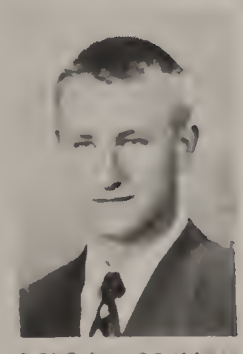

DONALD [illegible]

Sponsored by the CLASS of 1952

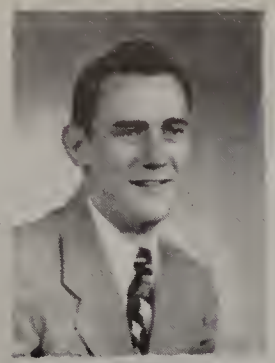
ROBERT WAYMIRE

MARY A MORROW

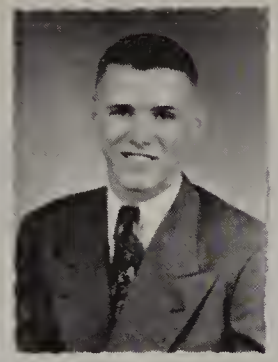
VERLIN J BARLOW

BILLIE A ALLEGREE

JACK A SUMMER

EVELYN L PEAS

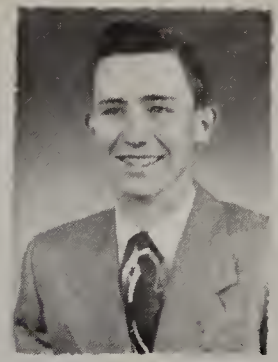
EDWIN E LANDIS

JULIA M COOPER

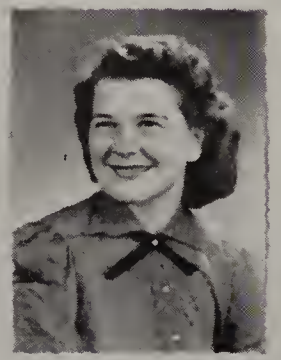
BEVERLY C WOLFRUM—STUD CONCIL

CAROL A DAVENPORT—SEC

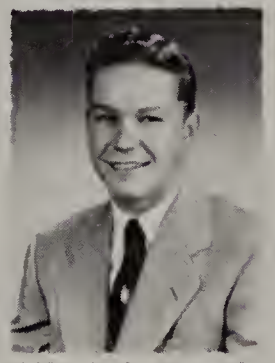
GEORGE B HOLLINGSHEAD—PRES

BRUCE D OSWALT—VIC PRES

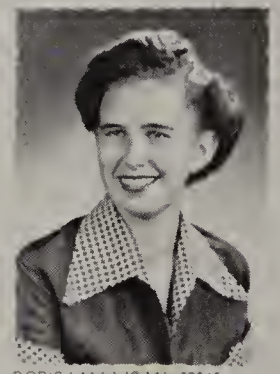
DORIS I MILLICAN—TREAS

BARBARA A STOUFFER

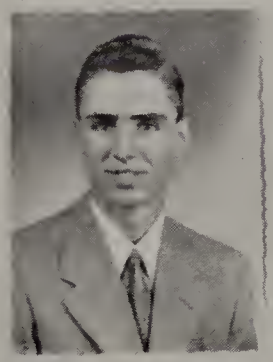
KEITH L MORPHEW

MARJORIE L TYSON

NOBLE
TOWNSHIP H.S.
CLASS OF 1953

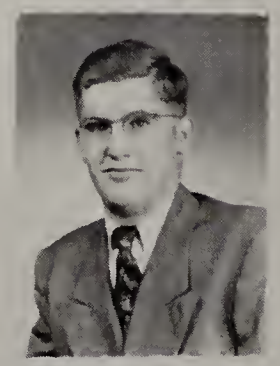
LESTER L KIRBY

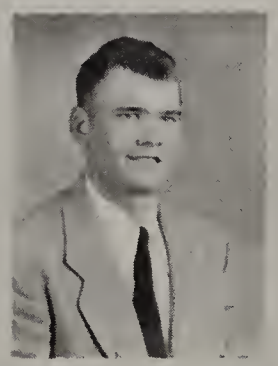
PAUL J HOULIHAN

MARLYN D SULLIVAN

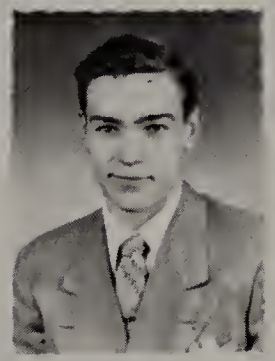
GLENN E BROWN

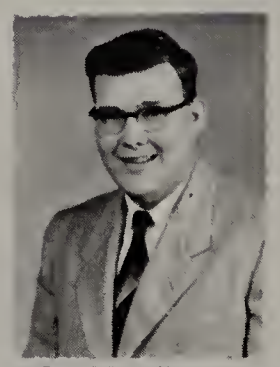
MARLIN S BUCHTEL

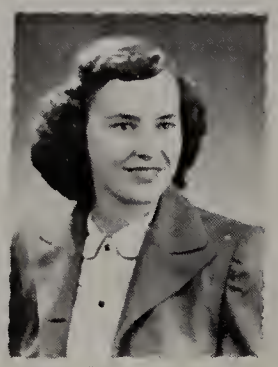
MARY V BALL

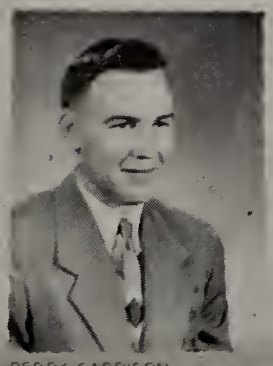
PERRY CARRISON

MYRNA J SMITH

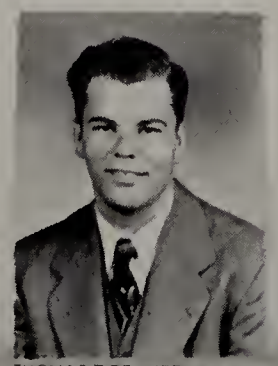
THOMAS T BEAVER

BARBARA V BAKER

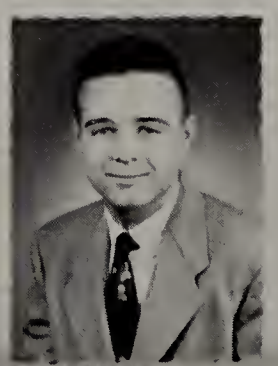
MAX DENNEY

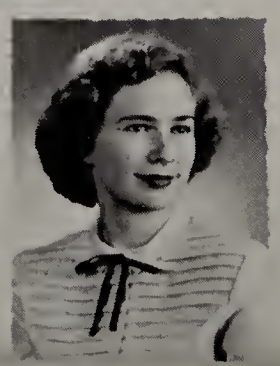
CHRISTINE E WILSON

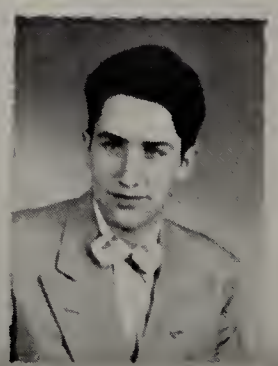
HOWARD E PERSLEY

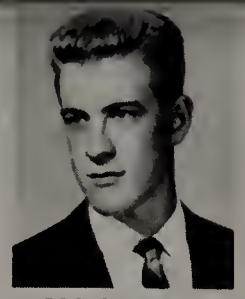

JERE GOODMAN
PRES.

OLIVER GARRISON
VICE PRES.

MARY LOU THOMPSON
SEC-TREAS.

NOBLE TOWNSHIP HIGH SCHOOL

1954

CHARLOTTE BARLOW

PHYLLIS BAER

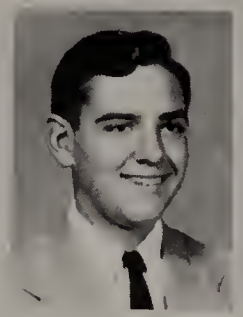

TED BAER

LORETTA BASHORE

SANDRA BENNETT

ANITA COLDREN

JAMES COLDREN

PATRICIA ELSHIRE

JEAN EUBANK

CHARLOTTE FARLEY

JO ANN HANSING

CAROL HENDRY

MARY HOY

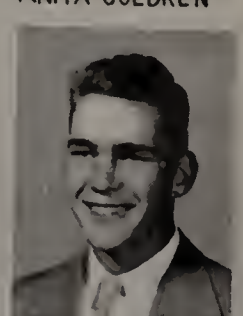

THOMAS HOULIHAN

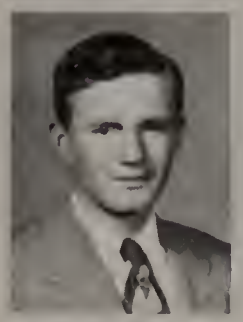

GENE KENDALL

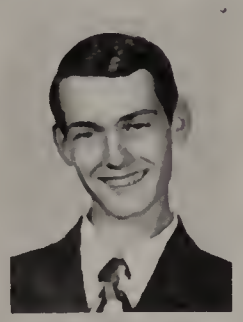

JUNIOR LANE

KAY Mc GINNIS

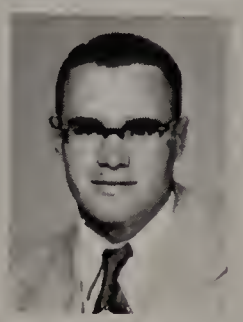

RICHARD MILLER

EDNA MULLETT

SHIRLEY NORDMAN

PHYLLIS PARSON

ALLEN PERSLEY

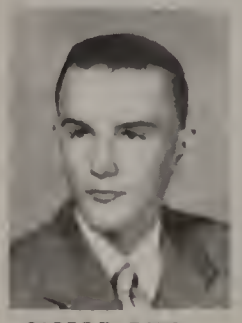

ROBERT POND

SANDRA RAY

DAVID RISH

MARCELLA ROSER

MARY ALICE ROSER

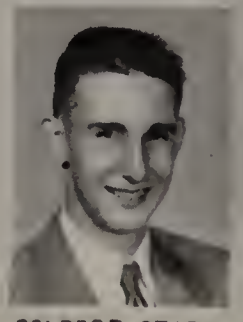

DELBERT STORY

JANET STOUFFER

HUGH WAYMIRE

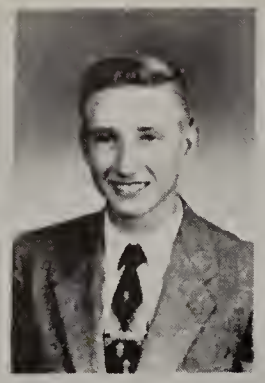

PLEASANT L WILSON

JAROLYN CLARK

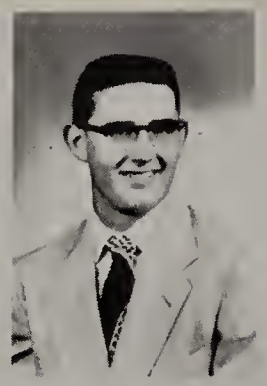

HAROLD ATKINSON

GRACE OALE

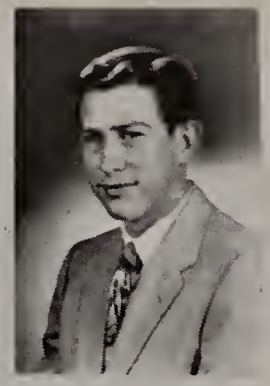

JIM BENEDICK

KATHERINE KNOTT

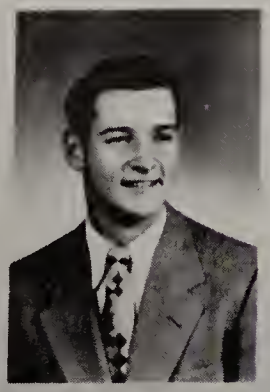

DALE KROFT

DONNA J RHOADS
SEC — TREAS

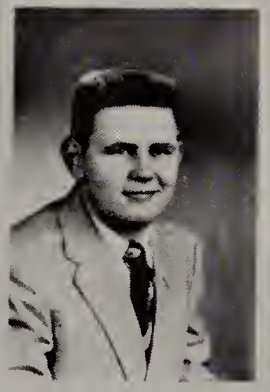

CHARLES L CARTER
PRES

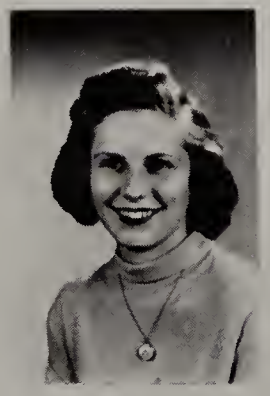

SHIRLEY ROSER
STU. CON.

DELORES MILLER

ROBERTA DEARMOND

NOBLE
TWP. H.S.
CLASS OF 1955

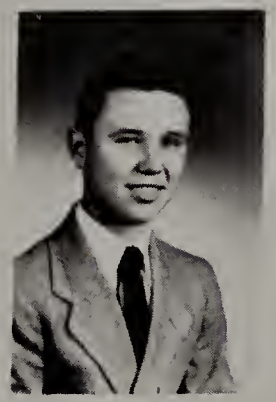

TOM KIEFFABER

"THE PRATT STUDIO"
"WABASH"

LAWERENCE PORTER

FRANCES PEARSON

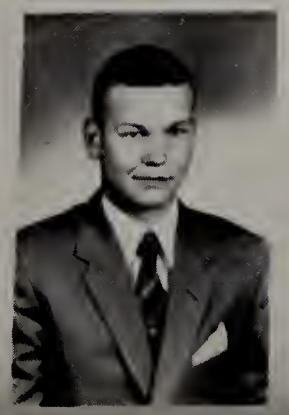

VENA MARIE BRIAN

RUTH KIRBY
SECRETARY

BONNIE NORRIS
VICE-PRES.

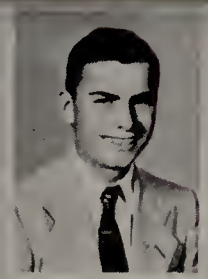

DAVID RIDENOUR
PRES.

REBECCA THOMSON
TREASURER

MARILYN RIFE
STUDENT COUNCIL

NOBLE TOWNSHIP HIGH SCHOOL

1956

TERESA BIRT

SUE COLDREN

JAMES COLE

WALTER CRULL

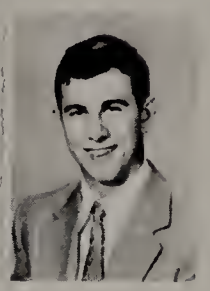

JOE DAUGHERTY

RONNIE DEAL

WINFRED DUNCAN

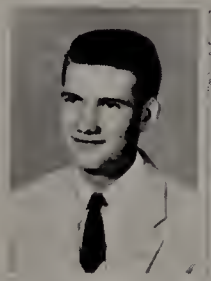

JAMES DYSON

RAYMOND GARDNER

LARRY GARRETT

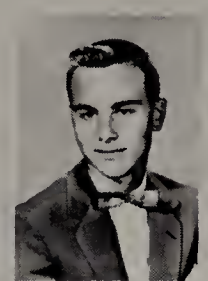

DON GILLESPIE

LOWELL GILLEY

BERTIE HANSING

THELMA HANSING

REX HOBBS

BETTY HUDDLESTON

MARJORY HUNT

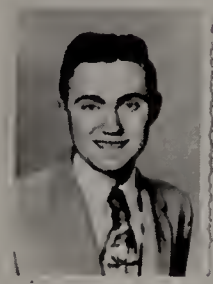

JAMES KAUFMAN

TERRY KEAFFABER

KAY Mc NEELEY

BEVERLY MOORE

BARBARA MORPHEW

JANET MOWRER

JOYCE MOWRER

BARBARA PARSON

LARRY PATTON

MARY PEEBLES

KAY PERSLEY

PAT PERSLEY

MAY QUINN

PAT ROBINSON

JAMES SNAPP

BERNARD SUMMERS

TERRY TYNER

DARLENE UTTER

PHYLLIS WEISENBERGER

Sponsored by the CLASS of 1956

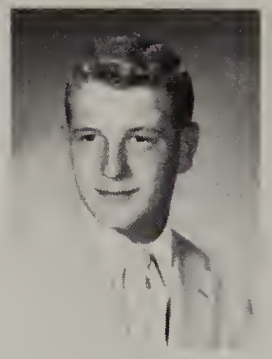

DAVID WOLFRUM
PRES

PHYLLIS THOMPSON
VICE - PRES

CAROLE ROLLER
SEC

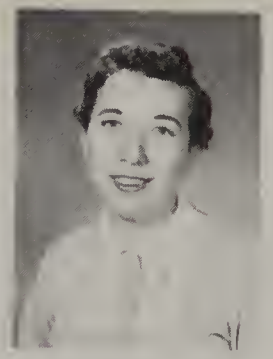

PATRICIA BEST
TREA

1957

NOBLE TOWNSHIP HIGH SCHOOL

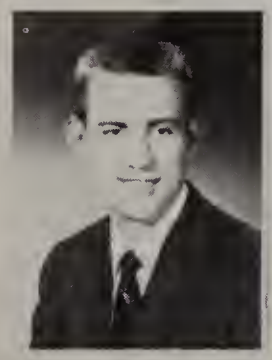

JOHN BANISTER

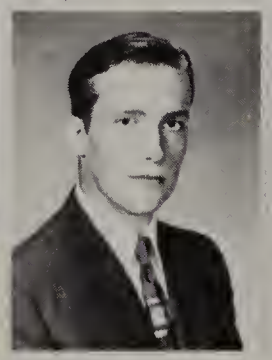

CARL BLACK

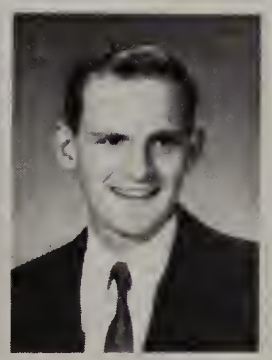

GERALD CARTER

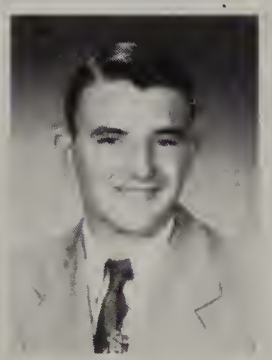

EARL CLEAVER

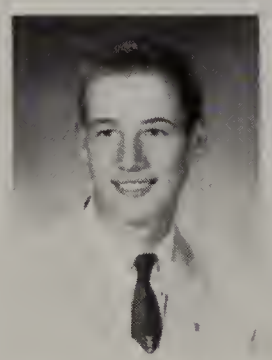

STANLEY DYSON

JULIA ECKERLEY

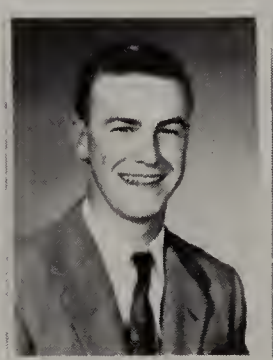

REGGIE GARRISON

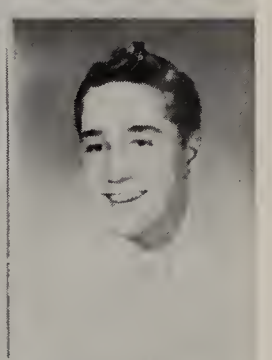

DONALD GULLETT

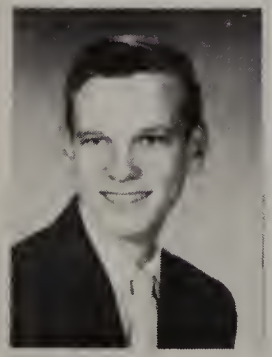

MONA HANSING

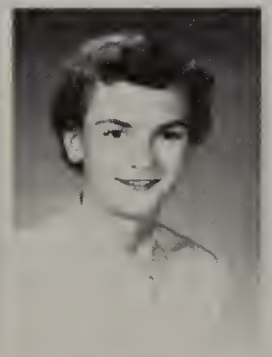

JEAN HENDRY

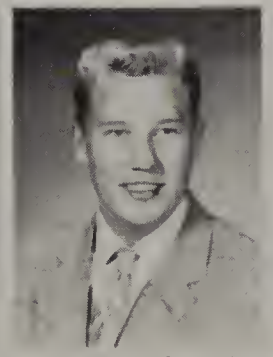

DENNIS KRAMER

ROSIE LANE

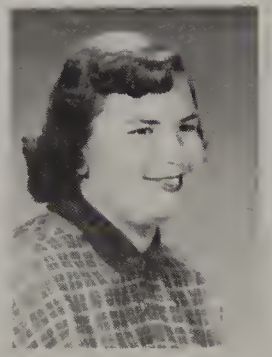

MARILYN MANNING

LINDA MCCLOUD

SHIRLEY OGAN

THOMAS OGAN

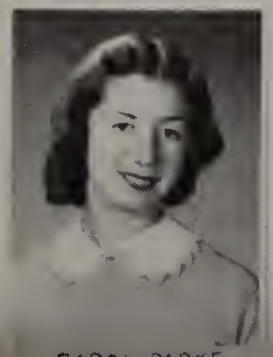

CAROL PARKE

NELDA POLLARD

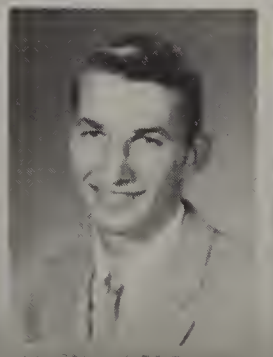

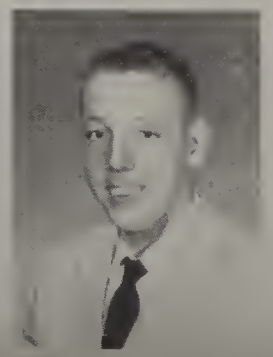

RUTH TRUSS

JERRY HULTS
PRES.

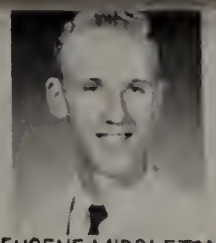
EUGENE MIDDLETON
VICE PRES.

1958

BEVERLY WATSON
SEC.

JOYCE SNAPP
TREAS.

NOBLE TOWNSHIP HIGH SCHOOL

BECKY ALEXANDER

EVERETT ALFORD

LARRY ALLEGREE

CAROLYN ATKINSON

TODD BAER

BERNIE COLE

GARY COOPER

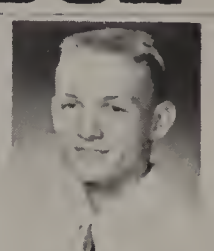
DAVID DENNY

RUTH EARHART

RICHARD ECKERLEY

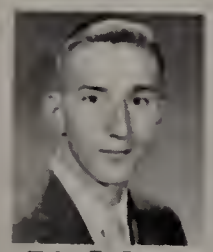
TED EUBANK

DAVE FULKERSON

BETTY JO GIFT

JOAN HAWLEY

JERRY HERRON

ELBERT KING

MARY JANE KIRBY

JUDY KRUEGER

WILLIAM McNEELEY

TERRY MILEY

WILLIAM MOORE

MICHAEL NICCUM

ELLEN NORWOOD

JANE OSWALT

JANICE OSWALT

JOE PATTON

ERNEST PEAS

CHARLES PORTER

CHARLES PURDY

JOHN QUINN

NOVADEAN RIDENOUR

MAX RIDGEWAY

VADA ROGERS

WILLIAM SCHOBY JR.

CHARLENE SMITH

RONNIE SMITH

JOHN UNGER

JUDITH WAYMIRE

ANN WEBSTER

NANCY WEISENBERGER

SUSIE WEST

LINDA WHITAKER

MABLE WILDONER

STANLEY WILDS

JOHN WILSON

CAROLYN MANNING
SECRETARY

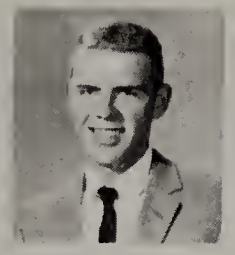
ARLEN KENDALL
VICE PRES

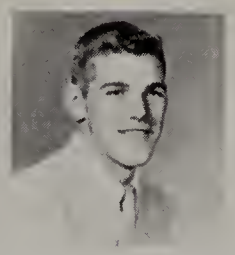
SHERMAN OGAN
PRES

BEVERLY BARRETT
TREASURER

NANCY ROGERS
STUDENT COUNCIL

NOBLE TOWNSHIP HIGH SCHOOL

1959

SUSANNE BLACK

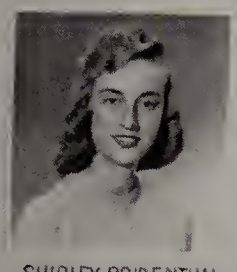
SHIRLEY BRIDENTHAL

JOANNA CAMPBELL

DIANNA CLARK

BRENDA GURLESS

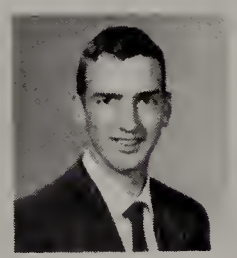
DEAN DONALDSON

SUE FINKENBINER

GARY FRANK

RONNIE HARRIS

JO HENDRY

SUSIE KEAFFABER

JERRY KIRTLAN

MIKE KOONS

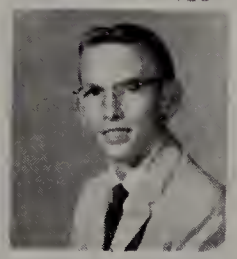
CHARLES MARTIN

JON MATTERN

LINDA MILLER

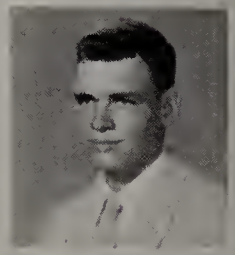
PAUL NORDMAN

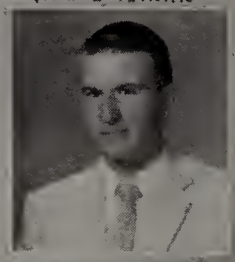
DAVID OVERLY

RONNY PEEBLES

PENNY PERSLEY

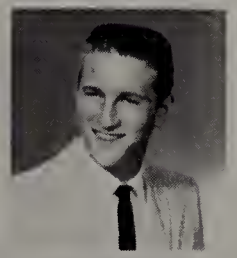
RALPH RICHARDS

JAMES RIDENOUR

KARALEE RINGLE

WILMA ROHRER

CAROLYN ROSER

LINDA RUMPF

VERLE SLOAN

CAROL SLONAKER

SANDRA SMITH

SANDRA SWEARES

EVELYN STOOPS

BRIAN WALL

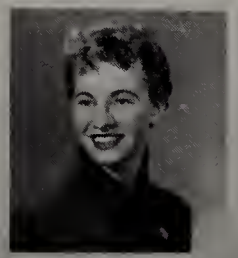
SANDRA WEISENBERGER

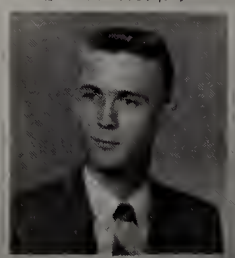
DAVE VROOMAN

NOBLE SENIOR CLASS
1960

BOB ALEXANDER

JOYCE BARNETT

HARLISS BIRT

MYRA CRANDALL

JANE DENNEY

LARRY EVENSON

JUANITA FINNEGAN

BERTHA FORDYCE

LINDA FORDYCE

JAMES GETZ

SHARON GRAHAM

CHARLES HALL

BETH MILLER
SECRETARY

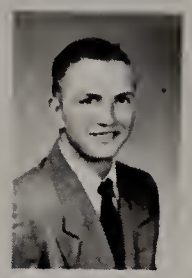
EDWARD DONALDSON
VICE PRESIDENT

MIKE DAVENPORT
PRESIDENT

PAT DUNCAN
TREASURER

NANCY WINTERROWD
STUDENT COUNCIL

PRATT STUDIO
WABASH IND.

ROBERT HANELINE

JANICE JOHNSON

SALLY KEMKER

FRED KENDALL

DOUGLASS KING

DIANA KIRBY

JIM LANE

MARGIE McCLOUD

JEAN McDANIEL

JUDY MENDENHALL

JAMES MOORE

BARBARA MOORE

MICHAEL MULLETT

BEVERLY NICCUM

JIM OSWALT

BETTY PARKE

SHARON PEAS

THOMAS PHILLIPS

RICHARD PRICE

BUD RHOADES

MERLIN RIDGEWAY

LOWELL RINGEL

SANDRA ROSER

STEVE SHAMBAUGH

ROBERT SLUSSER

CLAUDINE SMITH

SHARON SULLIVAN

SHIRLEY SWEARES

BARBARA TERNOSKY

CAROL TUCKER

FRANK UNGER

CAROL WEAVER

CLETUS WEBB

DALE WEISS

ANN WHITE

AMY WILSON

Ken McKillip

Shirley Panning

Richard Nicely

Bertha Graham

Wayne Atkinson

Sharon Reed

John West

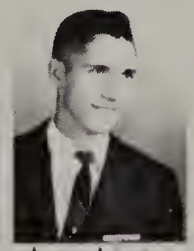
Jerry Lauer
PRESIDENT

Joyce Winterrowd
SECRETARY

Julia Ogan
STUDENT COUNCIL

NOBLE SENIOR CLASS 1961

Nancy Jo Weiss
VICE PRESIDENT

Stephen Keffaber
TREASURER

PRATT STUDIO

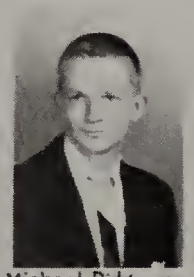
Michael Ridgeway

Marilyn Ridgeway

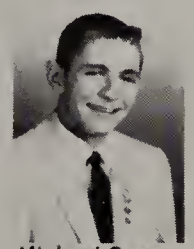
Michael Rogers

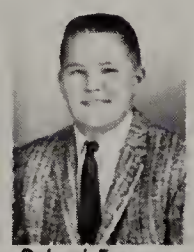
Robert Evenson

Mary Quinn

Roy Quinn

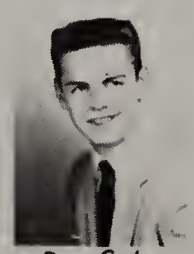
Don Cole

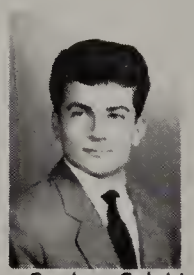
Gurbuz Celebi

Katherine Black

Steven Haynes

Patty Janeway

Eugene Janeway

Patricia Schoby

Shirley Haupt

Lois Ridenour

Robert Summers

Bonita Manning

Jay Linkenheit

David Schuster

John Lynch

Georgia Proffitt

Richard Skelton

Lenore Catterton

James Harshbarger

Janet Mattern

Melanie Custer

Terry Smith

Note from the Editor

We, the 1962 Treasure Chest Staff, hope that this annual will become one of your most prized possessions and that you may look back over the faded snapshots and remember the good old days at Linlawn, Chippewa, and Noble.

In later years, while turning these pages, if you should recall the many smiles, sorrows, and dreams of all the years, we shall be content, knowing that we have done the thing we were called upon to do.

We have tried to present each division and activity of high school work and fun. We have all joined in to make this Treasure Chest one of the best ever. We feel that your satisfaction with this volume is our compensation, and with this thought, I proudly give you the 1961-1962 Treasure Chest.

Janet Weiss,
Editor

Donations

Haupert Cleaner
Minear Oil
Helfin Radiator and Sheet Metal
Dr. H. L. Grossnickle
Bickel's Shoe Repair
Wabash Plain Dealer
Dick's Men's Wear
Beitman & Wolf
Stephen's Electric
A. F. Billing Co.
Yarnelle Lumber Co.
Ward Beauchamp & Son
The Teenager
G. M. Diehl Machine
South Side Garage
Dr. Elward
Stouffer's Studio
Carter Sales & Service
Sears Roebuck & Co.
Wakes Shoe Store
Servisoft
Henderson Farm Equipment
Denney Motor Sales
Mitting's Greenhouse
Ford Meter Box
Dr. Fults and Dr. Ebbinghouse
Dr. Pearson, M.D.
Sherwin-Williams Paint Shop
F. W. Woolworth Co.
Schlemmer Bros.
Jones' Funeral Home
Chippewa Gulf Service
Cole Automobile Supply Co.
Wabash County Farm Bureau
Culligan Soft Water Service
Dick's Trading Post
Dr. L. W. Yoder
A & W Root Beer
Brandt's Harley-Davidson Sales
Fishback Auto Electric
Wabash Produce Co.
Cross Sales and Service
C. N. Hetzner Jewelers
Goff Bros., Inc.
Alton Jenkins
Lawson Tractor Sales
Hi-Way Cafe
J. C. Penney Co.
Ohmart Jewelry Shop
Indiana Barber Shop
Dr. James Pearson
O K Barber Shop
Mabee Cafe
Dr. Mills
Hoover-Miner Funeral Home
Resneck's Dress Shop
Chaney's Hardware
Ernie's Drive-In
Dr. Pfiefer
REMC
Public Service
Russell Baker Insurance
Indiana Glass Product, Inc.
Temple Machine & Tool, Inc.
Dr. William E. Pearson

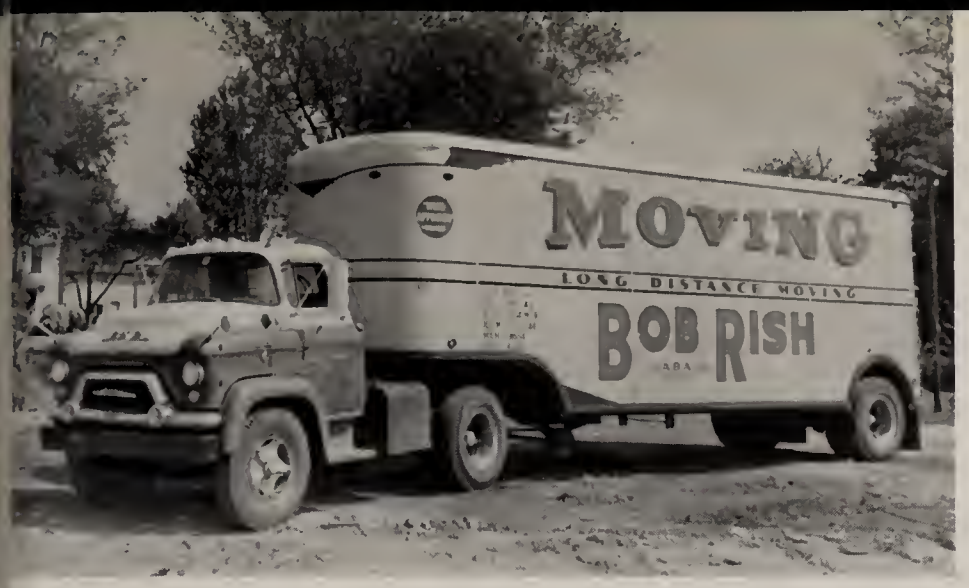

Bob Rish

Moving — Storage — Insulation

P.O. Box 261

Phone — 563-1326

Wabash, Indiana

Francis' Shoppe

Women's Apparel

254 S. Wabash

Phone — 563-2741

Wabash, Indiana

Fisher's Tastee Treats

1288 Stitt Street

Phone — 563-5891

Wabash, Indiana

Paul's Floor Covering

A Complete Line
of Floor Covering

Phone — 563-1205

788 LaFontaine Avenue
Wabash, Indiana

Brooks-Mohr Realtors

162 West Market

Phone — 563-2641

Wabash, Indiana

Sonda's Florists

1228 Jones St.
Phone — 563-2226

West Canal St.
Phone — 563-3963

Flowers of Individuality

Cut Flowers
Potted Plants

Flower Designs
Pottery

Buick

AUTHORIZED
SALES AND SERVICE

UNITED MOTOR
SERVICE

641 South Miami

Phone — 563-3151

Wabash, Indiana

Robinett Buick, Inc.

Wabash
Portable Equip.
Junction 13-15
1640 South Wabash Street
Wabash, Indiana

Miller Furniture Co.
740 South Wabash Street
Phone — 563-1046

Paul Koestner
Pontiac-Cadillac
Authorized
Sales and Services
Wabash, Indiana

Mark's Camera
and Hi-Fi Shop
14 West Canal Street
Phone — 563-2246

Brewer's
Milk Co.
Wabash, Indiana

U.S.ROYAL

John Richards Tire Co.
18 East Market Street
Phone — 563-2032

Bob Rose
Mobile Home Sales
So. Wabash Street
Wabash, Indiana
AT THE BRIDGE
Phone — 563-1281 Res. 736

Evenson's Mobil Gas

Highways 13 and 15

Phone — 563-9181

Wabash, Indiana

City Meat Market

272 S. Wabash Street

Phone — 563-1381

Wabash, Indiana

Evans Refrigeration and Air Conditioning

241 S. Wabash Street

Phone — 563-3758

Wabash, Indiana

BEST POLICY

AT ALL TIMES

James W. Rhoads Insurance

Phone — 563-2058

Wabash, Indiana

Medical Arts Pharmacies

Wabash, Indiana

Mill Creek Stone and Gravel Corp.

Wabash County

DRINK

Scheerer's Pop

ALL FINE FLAVORS

Scheerer's Bottling

Wabash, Indiana

One Hour Cleaners

47 West Market Street

Wabash, Indiana

Wertenberger Insurance Agency

1710 S. Wabash Street

Wabash, Indiana

Phone 563-6522

Pressler's Auto Electric

209 S. Huntington Street

Wabash, Indiana

Phone 563-3263

Compliments

of the

Container Corporation of America

Wilkinson Lumber Co.

"The House of Homes"

Lumber, Doors, Roofing

Wallboard, Paints

BUILDING HARDWARE

A Complete Line of Building Materials

Phone 563-1072 Wabash, Indiana

Purdy's Realgas

44 South Wabash Street
Phone — 563-2372
Wabash, Indiana

McKillip and Overman

Growers of
Hybrid Seed Corn
Wabash, Indiana

McCombs Drapery and Blind Shop

Draperies, Drapery Hardware, Venetian Blinds, Vertical Blinds, Window Shades, Woven Woods, Cornices, Folding Doors, Laundry, Venetian Blind Repairs

194 Elm Street Wabash, Indiana
Phone — 563-1532

Ashby's Bowling Lanes

527 North Cass
Wabash, Indiana

Brown Trucking Co.

403 South Cass Street
Phone — 563-3146
Wabash, Indiana

King's Pest Control

State Road 15-115
Wabash, Indiana

Gus Dorias

Phone — 563-2123
Wabash, Indiana

CHEVROLET

Fort Wayne

Coca-Cola

REG. U. S. PAT. OFF.

Bottling Works, Inc.

Fort Wayne Indiana

King Hipskind Hardware

18 West Canal Street

Phone 563-1446

Wabash, Indiana

Clark's Finer Food

IGA

350 Manchester Avenue

Wabash, Indiana Phone 563-4546

Foster's Furniture

240 South Miami Street

Phone 563-2184

Wabash, Indiana

Gackenheimer Pharmacies

Wabash

Indiana

Richard's-Pettet Printing Co., Inc.

Wabash

Indiana

Phone 563-2346

Richvalley Co-operative Elevator Co.

Richvalley, Indiana

Yentes Sinclair Service Station

2 East Hill Street
Wabash, Indiana
Phone 563-3305

Pace Paint and Wallpaper Co.

217 S. Wabash Street
Wabash, Indiana
Phone 563-4232

Rock City Restaurant

25 East Market Street
Wabash, Indiana
Phone 563-9103

Kendall's General Store

Richvalley, Indiana
Phone 563-1022

P.K. Department Store

30 West Canal Street
Phone 563-2305
Wabash, Indiana

Whitey's Marine Supply

Boats, Marine Supplies, Trailers
JOHNSON SEA HORSE
4 Miles North on 15
RR 1 Wabash, Indiana

Congratulations From

Indiana Water Corporation

Wabash, Indiana

Utter & Hendrix

Plumbing & Heating

890 Ferry Street

Wabash, Indiana

KENNETH WELCH
WAYNE HENDRIX
(Owners)

Phone 563-3717

Compliments of

Wabash Magnetics, Inc.

Wabash, Indiana

Penguin Point Drive-In

Phone 563-5658

Wabash

Indiana

Wheatley's, Inc.

The wholesale department store for schools

Elkhart, Indiana

Sam's Sport Shop

26 West Market Street

Phone 563-4581

Wabash, Indiana

Jim Reynolds

256 Southwood Dr.
Wabash
Phone 563-5724

King School Equipment Co.

359 West Clinton Street
Danville, Indiana

B & K Drive Inn

SPANISH HOT DOGS
OUR SPECIALTY
"It's our sauce that makes 'em good."
South on Highway 15
Wabash, Indiana

Baldwin City Service

406 Manchester Avenue
Phone 563-9138
Wabash, Indiana

Midwest Insulation

Sectional Champs Return Home

Highway 15 South of Wabash

Huser Cigar

Huntington, Indiana

Class Parties

Juniors

A potato can go far.

Radicals or Beatniks?

Freshmen

Records, Records, Records,

Sophomores

Now, Mrs. Myers!

Baccalaureate Program

FIRST METHODIST CHURCH

SUNDAY, MAY 13, 1962 — 8:00 P.M., E.S.T.

PROCESSIONAL

INVOCATION _____ REV. ROBERT D. MONROE

MUSIC _____ NOBLE HIGH SCHOOL CHORUS

DIRECTOR — MRS. LOIS TIPTON

'SHOW ME MY TASK" _____ WOOLER AND STUKLER

"THE HALLS OF IVY" _____ RUSSELL AND KNIGHT

SCRIPTURE READING _____ ROBERT DENNEY

ADDRESS _____ REV. DWIGHT E. CONRAD

"UNTO YOUR CHILDREN'S CHILDREN"

BENEDICTION _____ REV. ROBERT D. MONROE

RECESSIONAL _____ CHORUS

"YOU'LL NEVER WALK ALONE" RODGERS & HAMMERSTEIN

Commencement Program

HONEYWELL MEMORIAL AUDITORIUM

WEDNESDAY, MAY 16, 1962 — 8:00 P.M., E.S.T.

PROCESSIONAL _____ BAND

"POMP AND CIRCUMSTANCE" _____ ELGAR

INVOCATION _____ REV. DANA HARTONG

MUSIC _____ NOBLE HIGH SCHOOL BAND

DIRECTOR — MR. DONALD MITCHELL

"SWEDISH FOLK SUITE" _____ ERIC O. STERLING

THE STARS, THEY SHINE SO BRIGHTLY

GOTLAND QUADRILLE

THOU ANCIENT, THOU FREE BORN

ADDRESS _____ MR. CLAUDE WOLFE

"WHAT WILL TOMORROW BE?"

PRESENTATION OF SENIORS

MR. C. O. DUKER, PRINCIPAL

PRESENTATION OF DIPLOMAS

MR. IRA HUNTINGTON, SUPERINTENDENT

PRESENTATION OF CLASS FLOWER

ROBERT DENNEY, CLASS PRESIDENT

PRESENTATION OF VALEDICTORIAN AND SALUTATORIAN

BENEDICTION _____ REV. DANA HARTONG

RECESSIONAL

The Senior Class

of

Noble High School

announces its

Commencement Exercises

Wednesday evening, May sixteenth

Nineteen hundred and sixty-two

at eight o'clock

Honeywell Memorial Building

Baccalaureate Services
Sunday, May thirteenth
The First Methodist Church, 8:00 P.M.

Senior Graduation Party

See you have outgrown it.

Jim Snapp, Master Magician, entertained the Seniors.

Gene and his thought Projector.

You'd better believe it, Nathan.

Each Senior had a choice of graduation a gift. Girls, too.

Sport Close-Ups

Halftime

Dan Wilson and Jerry Snapp raise the Noble battle flag in preparation for the Sectional.

Difficulties in Wabash vs. Noble Sectional game.

Spanish Party

Dangerous Caballeros

Besame mucho, Renaldo!

La Cucaracha

The food was delicious!

Thanks to Station WARU for giving us time on the air to advertise the Treasure Chest.

Ronnie, Gene, and Jon were top annual salesmen. (over fifty each)

Noble Ag. Advisory Board

Carl Eppley
Gene Stout
Dick Sparling
Otis Keffaber

Mr. R. V. Sherpine
President, First National Bank
Ordering FFA Calendars

Chairman
Gene Bright

Secretary
Phil Hegel

School Sidelights

Senior Service

"Blue Hawaii" at the Carnival

Direct from Hawaii

Senior Highlights

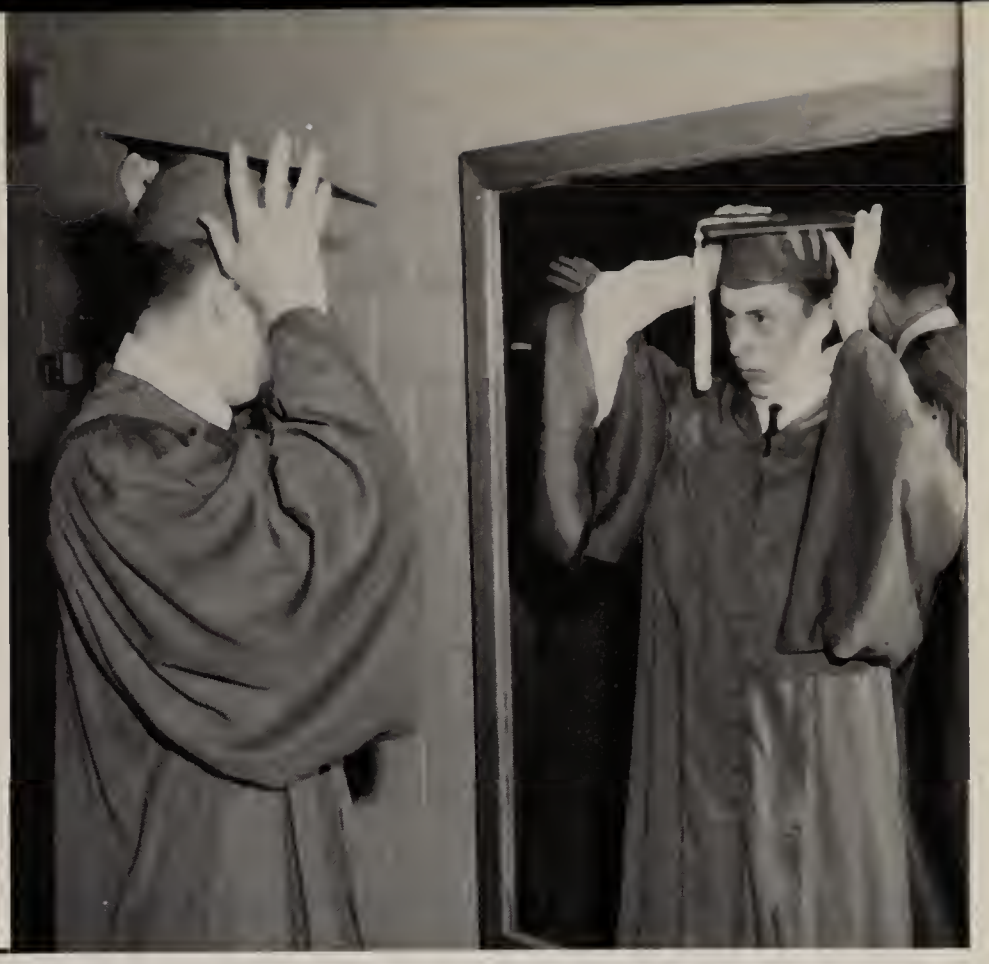

Dave Erb

Awarding Diplomas

Grand March

Rosemary Gibson
Bob Schmalzried
Becky Draper
at the Reception

Mayor Mitten presented a Key to the city of Wabash.

Pete's Page —

Thanks, Pekka, for coming to us. As a Finnish Ambassador you have helped us understand your country more and to give us a reason for feeling closer to your country, because we now know somebody there.

We hope that you can understand us better.

Pekka and the Sectional

Mr. Duker presented Pekka with luggage in the name of the Noble and LaFontaine students.

Senior Party

Valedictorian

Bonnie Kirby

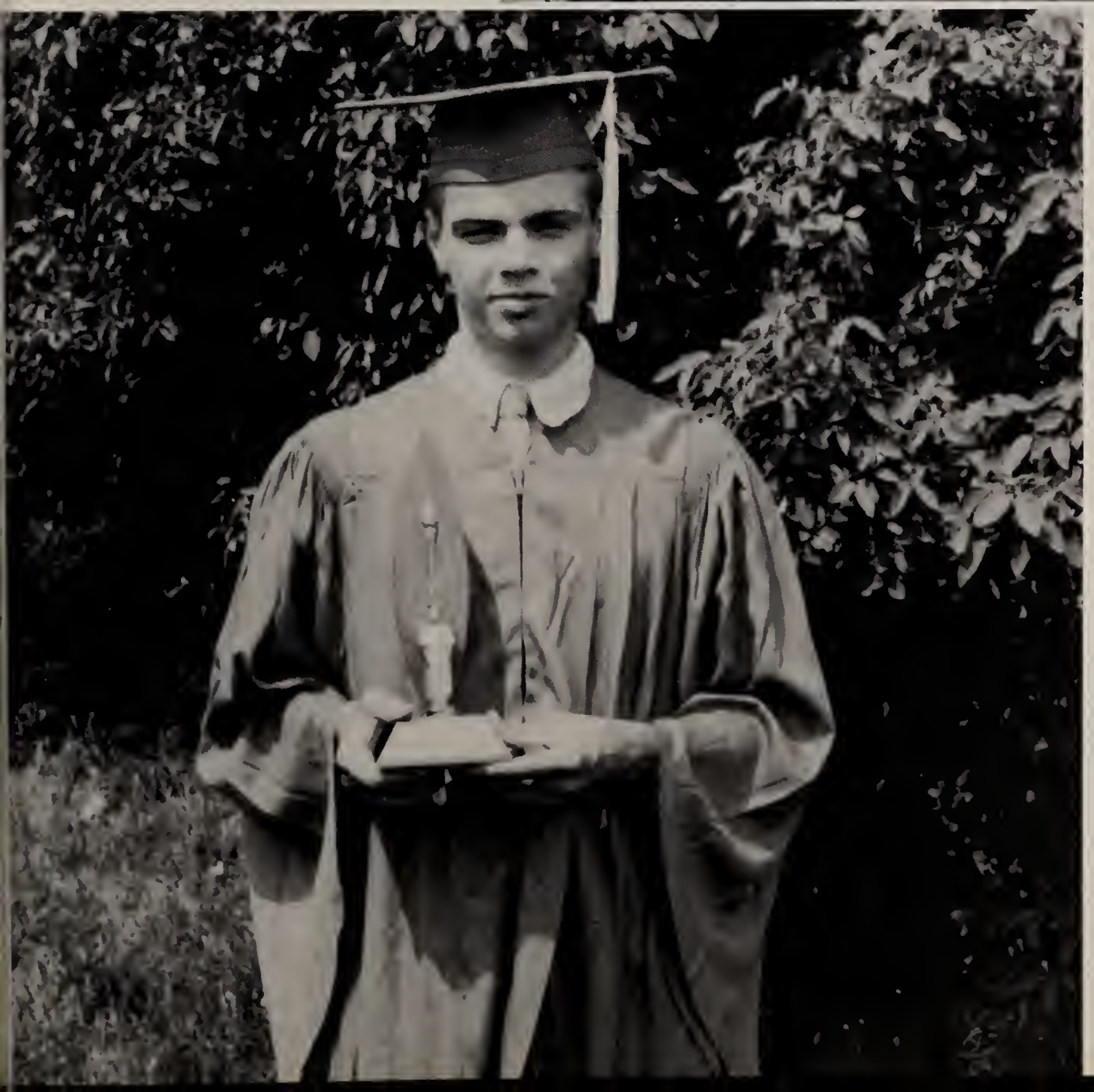

Salutatorian

Nathan Eppley

As the 1962 school year comes to an end so does the annual. Not only does the annual come to an end, but the school known as Noble has become a part of history.

The scene above will be no more. The end of the last day was the end.

Goodbye, Noble. To us this 1962 Treasure Chest is truly a treasure of you.

TAYLOR PUBLISHING COMPANY
"The World's Best Yearbooks Are Taylor-made"

WEATHERFORD
TEXAS